ON SALE SUNDAY, MONDAY & TUESDAY

SUNDAY Sport

March 22, 2020 £1.10
(on sale until Tuesday, Mar 24, 2020)

PANIC BUYERS WELCOME

We're having fun on quarantine cruise ship

PAGES 4 & 5

TO CHEER US UP IN LOCKDOWN

PORN BABE OFFERS FREE SEX

PAGES 16 & 17

Run out of loo roll?

THIS PAPER IS ULTRA ABSORBENT

Malene strips NAKED inside

THIS WEEK'S SUNDAY Sport NIPPLE COUNT IS . . .

GOT A STORY?
Then call our newsdesk on: 0800 4725407 or email simon@sundaysport.co.uk
WE PAY CASH

CHRISTINE DOES HER TIT SORRY, BIT TO KEEP US PERKY!

By SIMON DEAN news@sundaysport.co.uk

CURVY Christine McGuinness treated herself to a rare bit of me time as she popped out to an exercise session.

The wife of presenter Paddy McGuinness, 31, didn't let the chilly weather in posh Alderley Edge, Cheshire, stop her as she went braless underneath a clingy nude bodysuit.

And her fans got a treat too – as the clingy top and nippy weather gave us an eye-poking view of Christine's chapel hatpegs!

One fan slobbered: "We've all been a bit down in the dumps this week, what with all that's been going on, but one look at Christine and I'm already starting to feel a lot more perky. Not as perky as Christine's puppies' noses, mind! YELP, YELP!"

MELISSA DEBLING

29, 32E, from Ramsgate, Kent

TODAY'S WEATHER

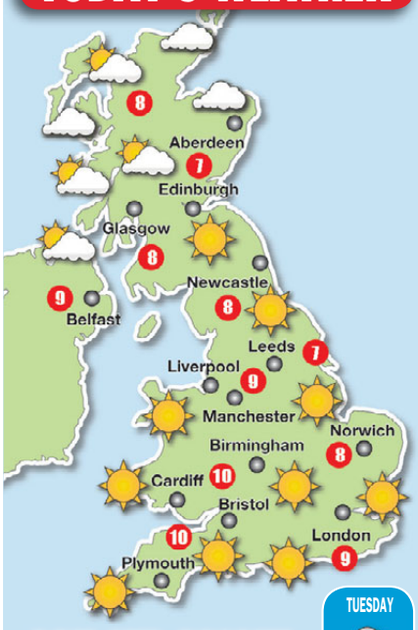

DRY AND BRIGHT

TODAY will see high pressure continue to bring largely dry and settled conditions, with a decent dollop of sunshine for many.

What with the mainly clear skies, it will turn pretty chilly at night, mind.

Temperatures of 9C in London, 10C in Cardiff, 9C in Manchester, 8C in Belfast and 7C in Edinburgh.

Monday should remain dry for most areas, but rain and strong winds will creep into northwest Scotland.

Temperatures of 8C in London, Cardiff, Manchester and Belfast, 7C in Edinburgh.

OUTLOOK: Unsettled.

THAT'S NET FUNNY!

IMPORTANT INFORMATION FOR OUR VALUED READERS

YOUR SUNDAY Sport, MIDWEEK Sport & WEEKEND Sport ARE ALL AVAILABLE TO READ ONLINE AT sundaysportonline.co.uk

IN these trying times it is more important than ever to keep a smile on your face.

And you can always find a ray of light in the pages of the Sport. So if you find yourself self isolating because of your age or health, or you or a family member look like you might have picked up the bug, we can reassure you that you will still be able to read your favourite newspaper without leaving the house.

All you have to do is go to sundaysportonline.co.uk on your phone, PC or tablet and sign up.

And we have made it FREE FOR THE FIRST MONTH! After that it's just £4.99 a month.

sundaysportonline.co.uk

HE TAKES ALL THE WEEK'S NEWS & PULLS ITS PANTS DOWN

MONDAY

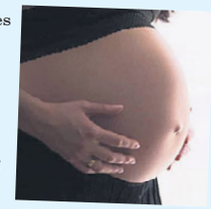

BORIS Johnson advises pregnant women across the UK to stay indoors for the next three months.

Nothing to do with coronavirus.

He's just sick of them turning up on his doorstep, clutching paternity tests and demanding money.

TUESDAY

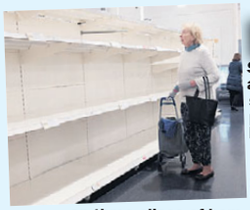

SUPERMARKETS announce they will serve only elderly people for the first hour of the day.

Great idea.

That should allow 10 minutes for them to stock up on three slices of ham, and the remaining 50 minutes to tell the cashier about how they went to Llandudno in 1987 but the weather wasn't up to much.

WEDNESDAY

PARENTS of young children get the news they've all been dreading: the schools will be shut from Friday until further notice.

Boris Johnson says he plans to "home educate" his kids, which seems a bit impractical to us.

Aren't class sizes limited to 35 pupils?

THURSDAY

A STATE visit from the Japanese Emperor is postponed because of the coronavirus outbreak.

The Queen and the Duke of Edinburgh had originally planned to meet Emperor Naruhito while wearing full face masks, which palace flunkeys thought was an excellent idea.

Not only do the masks prevent germs from spreading but they would also hide Prince Philip's classic "slanty eye" routine.

FRIDAY

BOSSES at the fast food chain Domino's are hailed as national heroes after they offer free pizzas to our struggling NHS staff.

What?

We've been offering nurses a free 12-incher* every weekend for the last 20 years and never received so much as a thank you card.

* OK, it was a six-incher. But it did have extra cheese.

SATURDAY

MEN across the UK prepare themselves for the tedium of another weekend without any live sport to watch, apart from the boxing.

By which we mean two manic housewives scrapping over the last loaf of Kingsmill in Asda.

SHIPSHAPE: Jenny and Mark relieve the boredom of the cabin confinement

QUARANTEATS!

Brits Mark and Jen have fun on virus cruise ship

IT should have been the trip of a lifetime – and it was certainly an experience!

Mark and Jenny Wilson booked a cruise to mark their fifth wedding anniversary.

But the luxury journey turned into the trip from hell as the ship fell victim to coronavirus.

But the liner – which we are unable to name for legal reasons – ended up quarantined after several passengers and crew became infected..

Mark and Jenny were trapped in their cabin for a MONTH before they were flown home – but they entertained themselves in confinement – as Jenny, 32, posed for topless snaps.

The estate agent from Beverley, East Yorks, said: "Some people on the cruise became a bit famous by talking in the media – we went down a different route."

Mark, 33, said: "She's a cracking lass with top tits!"

ALL A-BORED: Jenny poses by the ill-fated liner before trip

FREE SUNDAY Sport TOILET

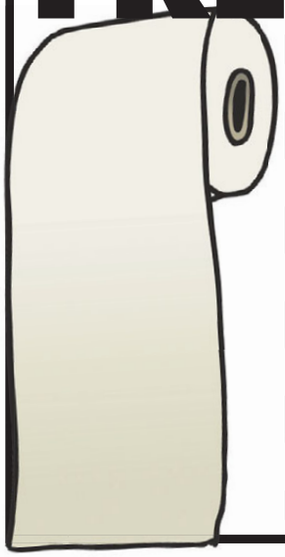

SUNDAY Sport

MORONAVIRUS

Idiot squeezes SIX bottles of hand sanitizer up his ARSE & now he's constantly PISSED

NOT TOO CLEVER: Selfish Colin is paying price for his greed

MOST of us would swap our many of our treasured possessions for just ONE bottle of hand sanitizer to help in the hygiene battle against coronavirus.

But greedy Colin King got his grasping hands on no fewer than SIX bottles of the life-saving liquid – and then scuttled back to his Leeds bedsit with them.

But, being an idiot as well as a selfish hoarder, Colin was not quite sure what to do with his 300ml haul.

Speaking from his grubby home last night, jobless singleton Colin, 45, said: "They all talk about self-isolation but that's me on a normal day.

SUNDAY SPORT EXCLUSIVE
By SIMON DEAN

"I only go out to the shops once a day. I used to go for a walk in the park but I stopped that because the kids all hooted after me, 'It's Col the paedo'.

"For the record, I'm not a paedo and nobody ever proved I was sniffing the swings.

"But when I got hold of that sanitizer I felt like the king of the world.

Trouble

"Trouble was, there was so much of it, I wasn't sure what to do with it.

"I figured that if this gel cures coronavirus on your hands, it would keep me safe if I put the bottles up my arse.

"I got all six up there and I've not got coronavirus – so it must work, musn't it?"

Unfortunately, due to the leakage of the 70 per cent alcohol from the bottles into Colin's arse cavity, he's now constantly pissed.

He told our man: "I love you mate – I love you, but I hate you."

His Mother Enid, 62, said: "He's never been right in the head that lad, I tell you.

"He used to sniff my tights when he was a young 'un. That and the drink was another trick he learnt from his bastard of a father!"

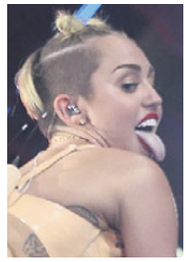

Miley: Trolls body-shamed me for years!

SHE'S well known for saucy antics, stripping naked and swinging on a wrecking ball but sexy Miley Cyrus says she COVERED UP for two years after being body-shamed by trolls.

The 27-year-old pop star told Demi Lovato on her Instagram Live series, *Bright Minded: Live With Miley*, how she became insecure after she saw memes that compared her body to a turkey after her 2013 MTV Video Music Awards performance in a nude bodysuit (*above*).

Miley said: "I went through two or three years when I wouldn't wear shorts.

"I stopped wearing skirts on stage – all this shit because after the VMAs everyone started comparing me to a turkey.

"I felt so bad in myself I didn't wear a bikini for two years."

"It was just really, really hurtful to be so body-shamed like that."

DISGUSTED: Luisa poses topless in her party days

STUNNA LUISA BLASTS CHINESE

SEXY Luisa Zissman has laid into the Chinese, blaming their "filthy" markets for the killer death plague.

The ex-*Apprentice* star told her 553k Instagram followers she was "fking angry at the Chinese" for spreading the disease via their "inhumane animal practices".**

Posting a series of videos while on holiday in Barbados, Luisa suggested the Chinese government should cover the costs of people's lost incomes all around the world.

She said: "I'm really fking angry at the Chinese. I've been reading online, everything f**king generates from them and their filthy wet markets with their inhumane animal practices.**

"What the fk they do there is frankly disgusting."**

Luisa insisted in a caption for the video: "This is not a racist viewpoint – I don't have a problem with Chinese people at all, obvs. But these wet markets are horrific and the cause of multiple global pandemics."

And she added while "the immediate issue is keeping people alive and safe and well, after all this is over I feel like the Chinese government should be made to pay".

In the clip captioned "Can a Country Sue Another Country?" Luisa said: "People who have been made to take eight weeks unpaid leave from work, how are they meant to pay their bills and their mortgages? The Chinese government should be made to pay – it's their fking fault this happened."**

STEPHEN FRY'S QI FACT

URANUS was originally called George.

PAPER FOR EVERY READER

SUNDAY Sport

For emergency use cut out

FED-UP of pushing old ladies out of the way to get your hands on precious bog roll?

Well now you don't need to – thanks to the generosity and thoughtfulness of your caring *Sunday Sport*.

For in today's issue we are offering our valued readers FREE toilet paper.

Nipsy

All you have to do is cut out the super-absorbent sheets printed here, leave them by the loo and when you've done your business, wipe your nipsy with them.

And when you've run out, simply buy another *Sunday Sport* for MORE free paper!

***To prevent shortages, we have to limit purchases to 500 copies of the paper per reader.**

BABE GIVES FREE SEX DURING CRISIS – PAGES 16 & 17

MEGA-BOOB RACHEL'S SELFIE ISOLATION

HOOKED-UP: Rachel connects with the world using her laptop

By WENDY THOMAS
news@sundaysport.co.uk

WELL, there's clearly nothing wrong with Rachel Aldana's chest!

The busty beauty, from Brackley in Northants, shared some snaps of herself at home as she hunkers down for the long haul of self-isolation.

But isolation doesn't mean she's cut off from the rest of the world and the 32KK scorcher gave some cheer to her fellow Brits by sharing snaps of her obvious charms.

Rachel, 32, said: "Well naturally, with so many of us being stuck at home, there's very little modelling work going on at.

Specialist

"None of the big-boob models are flying to America, where a lot of those specialist glamour shoots take place, and the studios here are very quiet, too.

"So I thought it would cheer people up if I did my own photos and shared them on social media – and my website.

"It's scientifically proven that looking at big boobs is good for your physical and mental health."

Thanks Rachel, we're all feeling much better already!

UP FOR FUN: Beauty will brighten up your day

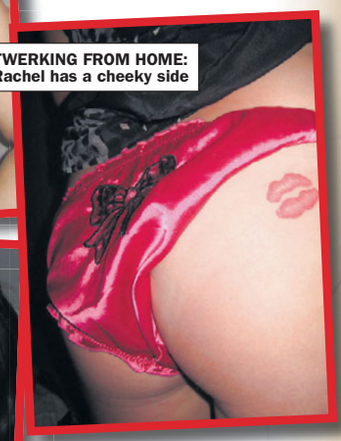

TWERKING FROM HOME: Rachel has a cheeky side

EYECATCHING: Glamour babe loves stripping off at home!

BUNNY GIRL: Brunette is still egg-cited about Easter

OH-OH-HEAVEN: Ruth in *The Affair*

Busty Ruth: I wanna be a Bond baddie

STUNNING actress Ruth Wilson has confessed she'd love to play a Bond baddie in her next role.

The BAFTA-nominated star said there has never been "a proper female villain" in the long running 007 film series and that she'd love to "give that speech about why she is going to take over the world".

The Affair beauty, 38, is no stranger to playing dark characters, having recently starred as the calculating Ms Coulter in the BBC adaptation of Philip Pullman's *His Dark Materials*.

She also played psychopathic Alice Morgan in top BBC crime drama *Luther*.

Ruth said: "I would love to play a Bond villain. There's never been a proper female villain. And he's so easily manipulative to women, obviously.

"There's not been a woman villain that's the last one standing, that gives that speech at the end about why they're going to take over the world.

By SUZIE SHELDON
news@sundaysport.co.uk

"My mum and dad are always saying, 'Ruth just play someone normal'. The truth is though no-one is normal, are they?"

Ruth has won a Golden Globe for her role in *The Affair* and received nominations for a BAFTA for Best Actress and a Golden Globe Award for Best Actress when she played the lead in *Jane Eyre*.

BLAST FROM THE PASTA

WARTIME cookbooks which are packed with forgotten rationing-era recipes are flying off the shelves during the coronacrisis, sellers are reporting.

BLOCK AND ROLL

LOCAL vigilantes have set up emergency patrols to put a stop to opportunist thieves taking in-demand loo paper from any open public shithouses in parts of south Manchester.

SISTER VOYEURISTA'S
Sordid Confessionals
09825 141 720 ... Cream Pie Cooking Class
09825 141 721... Caught on CCTV
09825 141 722... The Posh Peeping Wife
09825 141 723... Bikini Babe Photo Session
09825 141 724... Domme Delights
09825 141 725... Back door One night stand
09825 141 726... Fitting Room Finger FILTH
09825 141 729... Bad Girl Babysitter
09825 141 730... Sub Punished For Being Late
09825 141 731... Granny's Gummy Gob
Calls cost £1.10 per min plus your phone company's access charge
Granny's naughty text & pic swap fun!
txt XXXGRAN to 69997
Texts cost £1.50
18 Babe
Filthy Tease Text & Pix
Txt Cutie To 69997
Texts cost £1.50
Calls to 09825 cost £1.10 per minute plus your phone company's access charge. World Wide Digital Media PO Box 143 BN18 8DF. Texts to 69997 cost £1.50 plus standard network charges per message received. Maximum three replies per message sent. 69997 is a virtual text chat service. Some automated messages may be sent for billing purposes. Not a subscription service. Adult text chat service with no guarantee of meeting made or implied. Service is for entertainment/fantasy/role play purposes only. Photos are of models and are for display purposes only. Text STOP to 69997 to stop service. Users of all services must be over 18 yrs and must have the bill payers' permission. Care line **03333130018**. You may receive free promotional messages. To optout of marketing text OPTOUT to 69997.

SUNDAY Sport

THE VOICE OF YOUR BRITAIN

Bum-hoard panic buyers must hang!

WE are all now well aware that hoarders who panic buy more than their fair share during this emergency are selfish fools.

Who cannot have been sickened to see fat-armed idiots helping themselves to dozens of rolls of toilet paper in supermarket near-riots.

Their actions have left a million nipsies unwiped and may have left Britain prey to a new epidemic of cholera or even chronic skidmarks.

And hoarder Colin King epitomises this underclass of grasping halfwits.

Not only did he snatch no fewer than SIX bottles of hand sanitizer, he then added insult to injury by shoving them up his foetid arse.

Little better illustrates the warped mindset of the hoarder.

The time has come for action.

Under new wartime-style regulations, the government has sweeping powers.

The authorities MUST use those powers and flex the national muscles.

This crisis is not merely a challenge – it is also a fine opportunity to rid this blessed kingdom of dolts like Colin King.

It is time for the proper authorities to set up tribunals to punish King and his ilk.

And that punishment MUST be the ultimate sanction – hanging.

At least it's good news for Simon!

OF course, it's not all doom and gloom at the moment.

We salute BBC newsreader Simon McCoy, who has found love with Eighties sex symbol Emma Samms, of Dynasty fame.

We always wondered about Simon's enigmatic grin while reading the bulletins.

Now we know why!

QUARANTINED? CAN'T GET OUT OF THE HOUSE FOR YOUR SUNDAY Sport?

GET IT DELIVERED!!!

Just fill in this coupon and give it to your local newsagent so you can enjoy Britain's BREAST newspaper every day while self-isolated

Dear Newsagent,
Please deliver me these editions of the *Sport* each week (please tick):

SUNDAY Sport (out Sunday) ☐
MIDWEEK Sport (out Wednesday) ☐
WEEKEND Sport (out Friday) ☐

Name.....

Address.....

.....

.....Postcode.....

CHANCELLOR'S NEW FINANCIAL FEARS

SUNDAY Sport NEWS IN PICTURES

COMMUTER COMES PREPARED

STURGEON DENIES 'EPIC FLATULENCE' CLAIMS

YOU'RE LATE TONIGHT, RODNEY!
YEAH! THAT'S DOWN TO OUR NEIGHBOUR'S DOG - WE'RE LOOKIN AFTER HIM WHILE THEY'RE ON HOLIDAY!
WHEN SANDRA'S FAT-ARSED MOTHER CAME ROUND THIS EVENIN THE LITTLE RASCAL BIT 'ER! SO I DECIDED TO TAKE HIM TO THE VET!
WHY? TO HAVE HIM PUT DOWN?
NAH!...
TO 'AVE HIS TEETH SHARPENED!

Jameela – I acted porny in bedroom

GOBBY Jameela Jamil says that she acted out PORN SCENES in the bedroom – and that WASN'T a good thing to do.

The outspoken actress and former Radio 1 host Jameela – who stars in U.S. comedy *The Good Place* – admitted to *Playboy*: "I had started to realise I was having sex like in films. I was having sex like porn. I wasn't really enjoying anything of a sexual nature."

Jameela (*above*), 34, who says she is "queer" and dates muso James Blake, felt she'd turned into a people-pleaser.

She added: "I was just acting like I was there to please the other person."

Last week Jameela opined that telly queen Oprah Winfrey would never have made it big in the UK, because we're all racists and sexists or something.

She blathered: "Oprah would never have made it in the UK. We're still behind in giving women important jobs."

A CEMENT mixer collided with a prison van on the Kingston Bypass. Motorists are asked to be on the lookout for 16 hardened criminals.
– Peter Kay

Drunk jailed for naked pics post

A DRUNK man who posted naked pictures of a woman on a football chat group has been jailed.

Peter Chalmers had been on a binge before posting five photographs and two videos of the woman.

Chalmers, 31, of Lassodie, appeared in the dock at Dunfermline Sheriff Court to admit that on February 9, he disclosed, via social media, photographs and videos which showed a female in an intimate situation without her consent.

His defence told the court: "Within 40 minutes of posting these images, he realised how stupid he had been.

"He tried to remove them but couldn't."

He added: "He has alcohol issues."

Sheriff Alastair Brown jailed Chalmers for eight months.

ROY HUDD'S 'NUMBER ONE FAN' GETS DRUNK & BONKS EMU

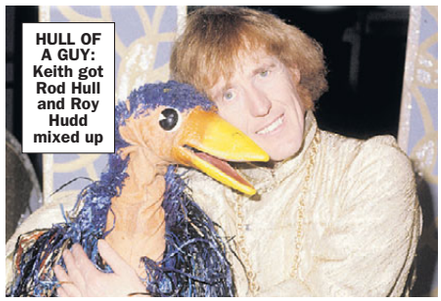

HULL OF A GUY: Keith got Rod Hull and Roy Hudd mixed up

MAD ABOUT THE ROY: Roy Hudd fan Keith has been charged with a string of offences

THE death of comedy legend Roy Hudd last weekend was yet another blow to an already battered Britain.

Roy, who hosted BBC Radio 2's *The News Huddlines* for 26 years and also starred in *Coronation Street*, died at the age of 83.

And few took the news worse that Roy's self-proclaimed "number one fan", Keith Billington.

Hours after the new broke, he was found drunk and ranting, having attempted sexual intercourse with an EMU at an animal sanctuary.

Retired swimming coach Keith, 69, was so distraught at the news that he

By SIMON DEAN
news@sundaysport.co.uk

reportedly took to strong spirits and went on a bizarre rampage near his home in Luton, Beds.

After reportedly defecating in several neighbours' gardens, blind drunk Billington clambered into his Austin Maestro and ram raided a wildlife park – which we cannot name for legal reasons.

Kicking

It's there that he assaulted the Australian flightless bird – and got a severe kicking for his pains.

A source at the park – who asked not to be named for fear of reprisals – said: "We found him, battered and bruised with his dick out.

"He was yelping, Roy Hudd's dead, Roy Hudd's dead. I was his number one fan. I loved him and emu.

"Well, I don't know about him being Roy Hudd's number one fan because even I know that Rod Hull was emu's sidekick, not Roy Hudd."

Billington, who has been charged with drink driving, criminal damage, breaking and entering and violating poultry, refused to open the door at his home last night.

But he yelled through the letter box: "Rod Hull, Roy Hudd – I always get them mixed up."

Rod Hull died in 1999 after falling from the roof of his bungalow where he'd climbed to fix a faulty TV aerial.

READER PIC

Miley's having a Crete time!

"OOPS, look what I did!"

Busty Mary Riley pretends to look shocked as she whips out one of her 36DD whoppers while on holiday in Crete last year.

Stunna Miley, 27, from Hull, said: "What a holiday that was!

"I think I might have had a bit too much ouzo at the time!"

Would you like to see your sexy pic in *Sunday Sport*? Email *readerpics@sundaysport.co.uk* – we'll reply straight back.

18+. Helpdesk 0207 966 9686. 0872 = 13p per min + your network's access charge. Live calls recorded. SP:4D.

18+. Helpdesk 0207 966 9686. 0871 = 13p per min + your network's access charge. Live calls recorded. SP:4D.

GAY CHAT & DATE
0872 100 1289

18+. Helpdesk 0207 966 9686. 0872=10p per min + your network's access charge. Live calls recorded. SP:4D.

GET THE SPORT ONLINE FREE FOR A MONTH! GO TO www.sundaysportonline.co.uk

Serial perv tried to crawl away after dog walker sex act on trail

A SERIAL sex pest left a female dog walker "terrified" by performing a sex act in a forest, before then crawling through grass to try and escape from police.

Victor Rae appeared at Aberdeen Sheriff Court from custody, where he admitted "intentionally engaging in sexual activity" in the woman's presence.

Fiscal depute Alan Townsend said the 33-year-old victim had gone to Tyrebagger Hill, on the outskirts of Aberdeen, to walk her pet dog.

There, she saw Rae, of Aberdeen, on a trail with his "jeans down to his knees".

She left the area feeling "terrified" and contacted cops.

Mr Townsend added that, when police were searching the area, they found the 48-year-old "crawling through long grass on all fours" in an attempt to hide from them.

Defence solicitor Mike Munro said his client understood the "seriousness of the offence", adding that Rae had "remarkably" managed to avoid the behaviour that put him on the Register in the first place for a number of years.

Sentencing was deferred until April.

TODAY'S BIRTHDAYS

William Shatner, 89 (Actor)
Reese Witherspoon, 44 (Actress)
James Patterson, 73 (Novelist)
Andrew LLoyd Webber, 72 (Composer)
Matthew Modine, 61 (Actor)
Gaz Beadle, 32 (Reality TV star)

AND Sunday Sport READER...

Steve Hadwell, 34, from Sunderland

DAISY LOVES TO GO COMMANDO

DELICIOUS Daisy Watts might not wear sexy undies when she goes on a night out – whenever that is!

The 25-year-old stunna, from north London, said she's always on the prowl for hunky men at her local nightclub.

But the current situation, where everyone's encouraged to stay at home won't help.

The busty 32DD babe said: "I love wearing suspender belts and matching bra and knickers.

"I've never been wearing good underwear when I've pulled a guy either.

"But I've never EVER had a complaint either!"

She added: "When this terror death plague is over, I'm going to go out wearing a VERY short skirt and no panties.

"And who knows, I might give the odd flash just to cheer everyone up!"

Well done, Daisy!

By WENDY THOMAS
news@sundaysport.co.uk

IM-PRES-SIVE: Sara Jay caught the eye of the former POTUS

Barack Obama and the BUM SEX queen

By BRAD CHADWICK news@sundaysport.co.uk

FORMER U.S. president Barack Obama is in the middle of a PORN STAR scandal after it was reported he's following a top grumble actress on Twitter!

Social media exploded after fans of the adult film star Sara Jay noticed that the former Commander-in-Chief was one of her 1.1million followers.

Tweets began to discuss family man Obama and why his profile was linked to the XXX account.

Insatiable

One Twitter user asked: "Why does former President Obama follow porn star Sara Jay?"

Another chimed in: "Finding out that Barack Obama follows Sara Jay is exactly what the world needed today."

Mr Obama has now unfollowed the 42-year-old, whose Instagram profile describes the stunna from Cincinnati, Ohio, as "Curvaceous. Shameless. Insatiable."

Her PornHub profile says of the 36E anal sex queen: "Lady Jay, Lady Jay, what can we say? We know you're here to stay with those massive and booming Ta-Tays!

"OK, enough with the poetry, because Sara Jay has got no time for words in her mouth when she'd sooner be swallowing metres of macho meat.

"If there's one thing that keeps bringing the soldiers to lay down arms and surrender to Sara, it's her jugs.

"Take a look at those swollen melons!"

Respected website Boobpedia says Sara Jay specialises in bondage and bukkake.

Her films include *Big Boob Bangeroo 25*, *School of Hard Knockers 3* and *Big Tit F**kfest*.

PORN IN THE USA: Sara Jay is a star in the anal community

GET THE SPORT ONLINE FREE FOR A MONTH! GO TO www.sundaysportonline.co.uk

Uni prof lays down Law to students' sex acts in class

A UNIVERSITY professor was forced to stop a law lecture to tell off two students for brazenly committing a sex act in the theatre as she taught.

The professor was teaching a class, which was being streamed online.

The live broadcast caught the awkward moment the lecturer discovered the couple were getting frisky.

She said: "I know precedent is a very sexy topic and I love when my audiences are engaged and animated but there is a limit."

The unnamed lecturer said there was a time and a place for "special love time" and her class wasn't it.

She admitted it was the second time she had caught students getting intimate during a lecture at Macquarie University in Sydney, Australia.

The lecturer went on: "No below the belt touching in my lecture theatre please," which was met with rowdy calls from students in the room to call out the guilty couple.

But she said: "I am not going to name and shame but I will give some advice – the strategic placement of the hoodie on the lap only draws the eye more."

'Nut-scratcher' was a w*nker

A MAN caught furiously masturbating in a public library tried to claim he was just "scratching his nuts".

A judge was told a female librarian who witnessed Michael Barrett's behaviour saw "his head jerking in an eccentric manner".

Prosecutor Justin Bullas told the hearing: "She saw him before concluding that he was masturbating.

"Clearly disgusted by what was taking place she went to see what he was looking at on the screen. She could see something she described as pornographic."

Barrett, 40, who lives in Rotherham but who used to live in Barnsley, had his coat over his lap.

When challenged he left but had to hold up his trousers with one hand.

Mr Bullas said: "A deposit was left on the seat. That was forensically examined. The result was a link to Mr Barrett."

When interviewed later Barrett had said he was "scratching his nuts" and had denied the charge.

He later pleaded guilty to outraging public decency at Barnsley's Central Library and got a nine month community order.

VIRUS KILLS CAT

EXCITED Archie Snaith, five, landed on his cat after jumping for joy when he heard schools in Reading, Berks, were being closed because of coronavirus. It died.

Emma's boobs are the real McCoy!

BBC NEWSMAN'S GIRL IS NAKED

NEWS ITEM: Simon and Emma have got together

UNDER NO ILLUSIONS: Actress is undressed in 1992 movie

HAPPY: Beeb man Simon

By BARNEY SAMUELS
news@sundaysport.co.uk

HE'S best known for his sarcastic quips when forced to report on the love lives of the Royals.

She's famous for playing heiress Fallon Carrington Colby in *Dynasty*.

And now Simon McCoy and Emma Samms have confirmed they're an item.

The pair are reportedly living together and pals say that Simon, 58, will soon become Emma's fourth husband, after his divorce from TV's Victoria Graham.

BBC man Simon told newsmen last week: "We are very happy together."

Emma, 59, was one of the biggest stars of the 80s, thanks to Dynasty.

The London-born actress turned down offers to appear in *Playboy* – but she HAS appeared nude in movies – albeit VERY modestly.

In 1992 movie *Illusions*, fans were given peeks of Emma's charms – as she unclipped her bra and in the shower – though her nipples were NOT on show.

THAT'S NET FUNNY!

So my kid drew me a picture of her washing her hands in the sink.
She wants me to put it on the fridge.
But I REALLY DONT WANT TO 😂😂😂😂😂😂💀
💀💀💀💀💀

PERV PLAYED WITH HIS FLOPPY COCK

COURT EXCLUSIVE

A PERVERT exposed himself to an teenage girl, then claimed that he did it because he suffered from erectile dysfunction.

By ROY DURRIDGE
news@sundaysport.co.uk

Ian Maiden, 48, groomed and sent sexual messages to the girl, who cannot be named for legal reasons.

Prosecutor Aisha Wadoodi told a court how Maiden exposed himself, saying: "He had his trousers down around his knees and was playing with his genitals."

She described the sexual messages sent by Maiden to the schoolgirl.

She said: "He has called her beautiful and said he was jealous when she mentioned other boys.

"He told her in one message that she had the best bum she had ever seen and wouldn't mind being pinned down by her."

The girl's mother found the messages and a photo of Maiden's private parts on her daughter's phone.

She took screenshots and reported the matter to the police in December 2017.

In police interview, Maiden denied that he was performing a sex act in front of the girl, and claimed he was fondling his genitals because he had erectile disfunction.

"He said he didn't do it for sexual reasons, he did it because he was bored," said Miss Wadoodi at Teesside Crown Court.

Maiden, formerly of Hartlepool, but now of Doncaster, later admitted sexual activity and engaging in sexual communication with a child.

His defence said: "He is at a loss to explain why he behaved as he did.

Judge Paul Watson QC gave unemployed Maiden four-months suspended.

Kylie warns millennials 'stay indoors'

KYLIE Jenner has warned her social media followers that "millennials are not immune" to coronavirus in a fresh call for them to self-isolate.

The cosmetics entrepreneur, who has 166 million followers on Instagram, has been posting regular updates throughout her nine days in quarantine.

Amid concerns younger Americans were ignoring the magnitude of the crisis gripping the country, the US surgeon general appealed for Kylie, 22, to leverage her audience to spread methods of combating the Covid-19 outbreak.

Jenner responded on her Instagram Story: "The coronavirus is a real thing. It's serious, and the only way that we're going to slow this down is if we do this (self-isolate) because there is not a cure right now.

"Nobody is immune to this. Millennials are not immune to this."

FOLLOW US ON twitter @thesundaysport

Rimming helps spread Covid-19

MEDICS warn that the sex act of RIMMING is off the menu during the coronavirus outbreak.

Rimming – where one partner licks the other's puckered bumhole, also called analingus – is considered unhygienic by many at the best of times.

Now a top expert says in the time of plague, it could be DEADLY.

Dr Carlos E Rodríguez-Díaz is a professor at George Washington University's Milken Institute School of Public Health.

He warned: "There is no evidence that the Covid-19 can actually be transmitted via either vaginal or anal intercourse.

"However, kissing is a very common practice during sexual intercourse, and the virus can be transmitted via saliva.

"Therefore, the virus can be transmitted by kissing.

"There's also evidence of oral-fecal transmission of the Covid-19 and that implies analingus may carry a risk for infection."

ENDERS NAT IN TRUMPET UP MINGE STORM

Natalie Cassidy
@Nat_Cassidy
I shall get my trumpet out at some point and entertain myself.
@CallumhIghway · 6m
now that's something i'd pay to see
@RyanStrutton
Replying to @Nat_Cassidy
This one time at band camp

TROLLED: Nat plays Sonia in BBC soap

VILE: Tweets posted online

Trolls make vile 'American Pie'-style suggestions

AN innocent tweet from a soap star led to a tsunami of FILTH from trolls.

It all began when the BBC announced some changes to the *EastEnders* schedule due to the current coronacrisis.

The Beeb announced: "In light of the spread of Covid-19, filming on *EastEnders* will be postponed until further notice. We have also taken the decision to reduce the amount of episodes we broadcast each week to two."

That came as a blow to stars, and Natalie Cassidy – who plays musical Sonia Flower in the Walford soap, to tweet: "I shall get my trumpet out and entertain myself."

And almost straight away the SMUT was unleashed!

Ryan Strutton posted: "This one time at band camp…"

In a similar vein, Daniel F of Shrewsbury commented: "Hopefully not like that one time in band camp…"

By SIMON DEAN
news@sundaysport.co.uk

For the innocently aware, that refers to a scene in the hit 1999 movie *American Pie* in which Alyson Hannigan's character, Michelle Flaherty (*below*), says: "This one time, at band camp, I stuck my flute up my pussy."

A pal of Natalie Cassidy said: "There is NO WAY, even at a time of national emergency, that Natalie would stick her trumpet up her pussy – and shame on anyone for suggesting otherwise."

COMPARED: *American Pie* star Alyson

READER PIC

MEL SURE LOOKS SWELL

HOW could bath time not be fun with sexy Melanie Pierce wielding the loofah!

The 29-year-old from Sutton Coldfield, West Mids, got boyfriend Danny, 32, to take this snap of her, with bathrobe all open and showing off her bits.

Mel said: "I like soaking in the bath. But getting clean usually gives me all these dirty thoughts!"

Would you like to see your sexy pic in *Sunday Sport*? Email *readerpics@sundaysport.co.uk* – we'll reply straight back.

ALL CALLS 46p per minute
LIVE 121
LIVE HARDCORE SHAG XXX
0908 520 6992
LIVE OLDER 60+ Ladies
1-2-1 SEX Bored FRUSTRATED and WAITING for YOUR CALL
HARDCORE MATURE XXX FUN!!
0908 520 7788
18+ SEX TEXT
GIRLS waiting RIGHT NOW!
Txt Shag to 69695 £1.20 PER MSG/PIC
PLUS SHHH! LISTEN IN!!
GET READY · ACTUAL NOISES!
0909 860 4065
MOBILES CALL NOW 69179 60p

GET THE SPORT ONLINE FREE FOR A MONTH! GO TO www.sundaysportonline.co.uk

Club beats rules with drive-thru strip show

A STRIP club is complying with coronavirus-related social distancing rules by offering drive-thru shows.

Jiggle joint Little Darlings rolled out the service on Saturday, providing patrons with a 10-minute show from the comfort of their cars.

Club director Ryan Carlson said: "Guests can drive up to the front door and we're going to have dancers separate by the six-foot separation rule and they can enjoy a totally nude show right from the seat of their car."

The strip shows will go on at the Las Vegas club despite a recent call by the Nevada Governor to close all non-essential firms.

The Centers for Disease Control and Prevention has also recommended people keep a distance of six feet from each other.

As well as the drive-thru shows, Little Darlings feature "nude triple-X hand sanitizer wrestling".

Carlson said: "We have about 20 gallons of hand sanitizer, and we're doing a nude hand sanitizer wrestling show.

"At the end of the day we're complying with everything that's been recommended."

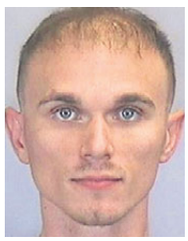

Crash nut waved penis at women

A MAN who crashed his car into another vehicle stripped off his kecks and underpants and waved his todger about.

Cody Hicks was seen driving erratically before he ran his car into anotherone occupied by a mother and daughter.

According to the arrest report Hicks (*above*), 26, got out of his vehicle and stripped naked from the waist down.

Cops say he then made obscene gestures at the women in the car he'd crashed into, one of whom was under 18.

Those actions landed Hicks in lock-up in Palmetto, Florida, where he is charged with lewd and lascivious exhibition.

He stays jailed pending a trial and if convicted, will be put on the sex offender's register.

THANKS COCK!

PERKY Enid Watson, celebrating her 102nd birthday in Oswestry, Shrops, put her long life down to "cheese, Guinness... and plenty of cock as a youngster"!

BELGRAVI-

ALICE EVE (SUSAN TRENCHARD)

HARRIET WALTER (CAROLINE, COUNTESS OF BROCKENHURST)

TARA FITZGERALD (LADY TEMPLEMORE)

ELLA PURNELL (LADY MARIA GREY)

PHWOAR!

Stars of ITV's flagship drama topless

By BARNEY SAMUELS
news@sundaysport.co.uk

***DOWNTON Abbey* creator Julian Fellowes is back with a new period drama *Belgravia*, which made its debut on ITV last night.**

The six-parter is set among the upper classes of 19th Century London society and stars Tamsin Greig, Harriet Walter, Alice Eve and Philip Glenister.

Comparisons with Fellowes' previous hit are inevitable – as it's basically *Downton* set in a different era.

Knockers

Reviews have been mixed, with most critics agreeing that it's "not quite" *Downton Abbey*.

But, in these dark days, we need a bit of historical romping to keep our spirits up.

More than that – we need knockers!

Unfortunately, as *Belgravia* is a family-friendly show, teats are noticeably absent.

But – as usual – your Sunday Sport has trawled the archives and we've got the show's leading ladies minus their corsets…

POSH TOTTY: Cast of ITV's new period drama *Belgravia*

EXHAUSTING SESSION: Oddball bares arse while humping parked car

PERVERT BONKS BMW

Shocked owner filmed bizarre scene

By SIMON DEAN
simon@sundaysport.co.uk

A HORRIFIED homeowner woken by a crash outside her bedroom window went to see what all the racket was about…

And found a bare-arsed pervert SHAGGING her beloved BMW.

Thankfully, the owner of the car had her wits about her – and FILMED the filthy display, which has since emerged online.

The woman – who has asked not to be named – said: "To say I was shocked would be a massive understatement.

"I was woken from my sleep by loud, strange noises followed by a crash and a kind of 'OOF!'

"I looked out of the window and it took me a moment or two to take in what I was seeing.

"There was a man – youngish, in his twenties, I would say – with his trousers around his ankles, humping my car!

"I'm no prude, but I was shocked. He was making sex noises… you know, like 'Grrr, grrr, ooof, grrr, umph'.

"I shouted 'Oi! Pervert! Stop having sex with my BMW!' but he was clearly near the vinegar stroke and just carried on.

"He finished with a kind of gargle and rushed off, spent."

The woman said the lad left an "unwanted deposit" on the front wing of the car which police in Basel, Switzerland, now hope to use to catch the culprit.

A police source said: "We received a complaint of sexual activity with a motor vehicle on Markgräflerstrasse.

"We may use evidence left at the scene to apprehend the culprit. He could be fined under the Basel Criminal Offenses Act for causing undue noise and gross mischief."

Nicked for having car romp in Italy

A RANDY couple were arrested for breaching Italy's coronavirus lockdown measures – after they were caught having sex in a car.

The 23-year-old man and 40-year-old Tunisian woman were accused of ignoring a quarantine rule which bans two people from being in the front or back of a vehicle together.

Cops swooped on the car bonk couple in Mecenate, on the outskirts of Milan.

Authorities have been on high alert for breaches of the virus lockdown, paying particular attention to all road vehicles in order to enforce a ban on travel.

Italians are only allowed to leave their houses to buy food, give or receive medical care, or travel to work if absolutely necessary.

GREEDY GRAN!
"UNZIP & TXT ME FOR INSTANT RELIEF!"
TXT GREEDY TO 69997
TEXTS COST £1.50 PER MESSAGE RECEIVED, MAXIMUM 3 REPLIES PER MESSAGE SENT
65p PER MIN
JUST 18
"Squeeze Into My Tight Holes"
18+
09826 132 400
42 DD SLUT! Gives Quick Relief
65p PER MIN
09826 132 410
LADYBOY LUST
TRY IT! YOU MIGHT LIKE IT!
09099 966 260*
Calls cost £1.50 per minute to 09099 and £0.65 per minute to 09826 plus your phone company's access charge. All live calls are recorded in compliance with PP+ regulations. Service provided by LuvEChat PO Box 143 BN18 0DF. Texts from 69997 cost £1.50 per message received plus standard network extras. Maximum 3 replies per message sent, 69997 is a virtual text chat service with no guarantee of meeting made or implied. Text stop to 69997 to stop service. Users of all services must be over 18 yrs and must have the bill payers' permission. Care line 03333120018. You may receive free promotional messages. To opt out of marketing text OPTOUT to 69997.

NYMPHO BABE HELPS OUT IN TROUBLED TIMES

Fancy FREE SEX with a top porn star in your OWN HOME?

HOMING IN: Ava wants to put idle hands to work among those stuck indoors by offering free porn

By WENDY THOMAS
news@sundaysport.co.uk

WITH the country on lockdown, it's only a matter of time before sexual tension creeps in!

Flirting with sexy women is one of the best perks of going outside, yet now it's largely denied us.

But sexy Ava Koxxx is determined to help fans get through these "hard" times.

The British glamour babe is "giving a hand" by offering FREE PORN – including videos and naughty chat – over the "coming" weeks.

A 6ft 2in goddess from Manchester, Ava is taking the edge off self-isolation with FREE OnlyFans subscriptions for a full seven days on request.

The 34 JJ bombshell has taken the porn world by storm, appearing for the likes of Brazzers, Naughty America, Bang Bros, Reality Kings and Fake Taxi.

Performed

She's mostly known for her best-selling OnlyFans series of *International Adventures*, and she has performed all over the world.

The FREE PORN offer is open to fans from most countries struck by the virus, including the UK.

It has certainly "gone down" well with her legion of followers so far.

Ava said: "When I'm stuck indoors it doesn't take long before I start feeling horny.

"I love the thrill of flirting with hot people, so now is the perfect time to have fun with me!

"You are going to pass the time quicker and best of all it's free!"

Sign up right now at *onlyfans.com/avakoxxx*.

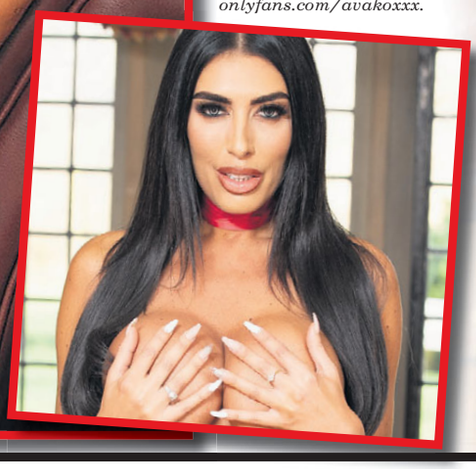

TENSION RELEASER: Ava will ease sexual frustrations – for free!

SIGN UP NOW AT onlyfans/avakoxxx
& FOLLOW AVA ON INSTAGRAM AT ava_k_international

Sex killer netted by DNA website

NO BUTTS: Cops finally caught up with Wells

POLICE have finally collared a murder suspect 35 YEARS after a brutal rape and slaying – thanks to online family tree websites.

Detectives arrested Daniel Wells, 57, and charged him with the murder of Tonya McKinley, 23, whose body was found partially naked on January 1, 1985.

Tonya, who had an 18-month-old son, had been strangled and sexually assaulted.

Police spokesman Chuck Mallett, who led the cold case probe, said: 'This was a case that spanned three generations of detectives.

"I know it took a long time, but it was one of those cases we never gave up on."

Tonya had last been seen at Darryl's Bar & Grille in Pensacola, Florida, at about 1.30am New Year's Day.

Her naked body was found four hours later on waste ground by a family taking their dog to an emergency vet.

No suspects had been publicly identified since, and police found no DNA matches.

But two years ago, cops started running profiles of DNA left at old murder scenes and sexual assaults against online databases where genealogy hobbyists and others post their DNA profiles in the hope of finding long-lost relatives.

When detectives find DNA that suggests someone is related to a killer or rapist, they make a family tree of that person – looking for male relatives who lived near where the historical attack took place.

Police zeroed in on Wells, followed him and collected a discarded cigarette butt.

VICTIM: Tonya

After tests, they say Wells's DNA matched that of McKinley's killer collected at the crime scene more than three decades ago.

He is being held at the Escambia County Jail without bail, and has been charged with first-degree murder and sexual battery.

POACHED DREGS

POACHERS hunting endangered pangolin in Gabon, west Africa, have called for government help because nobody is buying the animal's meat due to coronacrisis.

CRAPSULE

ECCENTRIC inventor Hercule LeClerc, 57, suffocated to death in front of helpless newsmen as he demonstrated his airtight 'CoronaCapsule' in Ghent, Belgium.

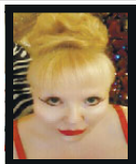

CALL AMANDA 07966 519 614
FOR VISITS / TABOO LIVE 1-2-1
CALLS & WORN PANTIES

NEW MADAM AMANDA'S
LIVE CHAT
TALK NOW TO AMANDA
HER MISTRESSES & NANNIES

LIVE DOM / ANAL & FETISH	09845 400 141
LIVE CUCKOLD HUSBAND	09845 400 129
LIVE SISSY [redacted]	09845 400 053
LIVE CHASTITY	09845 400 067
LIVE ADULT BABY - ABDL	09845 400 131
LIVE TOILET SPORTS	09845 400 088
LIVE HARDCORE SEX	09845 430385

REAL LIFE STORIES LISTEN & W**K! MARCH 2020
09847 420294 SLAVE WITH A HARD SH**GED UP THE ASS
09847 420295 TIT W**KED ON THE IN STOCKINGS AND HEELS
09847 420296 THE LEATHER MISTRESS
09847 420297 TV CAUGHT WEARING HIS MOTHERS FROCK
09847 420298 TV MUM IN LAW DRESSED HIM LIKE A SL*G
09847 420299 TV DIRTY TRANNY WITH A SP*NK FILLED F*NNY
09847 420300 TV CAUGHT DRESSED IN HER RED SILK TEDDY
09847 420301 TV YOUR MY A**E F**KED TRANNY
09847 420302 TV MUM IN LAW HAD A STRAP ON C*CK
09847 420303 P**S ON HIS D**K AND SH*T ON HIS.....
09847 420304 AB NANNY SITS ON YOUR BABY FACE
09847 420305 AB IN THE HIGH CHAIR & FORCE FED SPECIAL....
09847 420306 AB NANNY PUSHES HER FINGERS DEEP IN HIS...
09847 420307 AB TAKEN SHOPPING FOR A BABY GROW
09847 420308 HUSBAND DEGRADED MADE TO SUCK C**K
09096 406585 STEPMOMMAS GONNA F**K YOU HONEY 18+
09096 406586 SHE WAS DRUNK & HORNY 18+
09096 406587 AUNTIE PUT HIS HAND IN HER KNICKERS 18+
09847 420309 I FART I& T***IN YOUR GOB & W**K WITH GROB
09847 420310 LICK MY S*** AS IT DRIBLES THROUGH MY FINGERS
To access any of these adult services callers must be over 18 & have the bill payers permission prerecorded calls cost £1.50 per minute plus your phone companys access charge
All live calls cost up to £1.00 plus your phone companys access charge and are recorded. Service provided by DATA PRO LTD Customer Careline 02477195516

PERVERT HAS SEX WITH GOAT

By BRAD CHADWICK
news@sundaysport.co.uk

A MAN seized by cops was accused of having sex with a GOAT.

Police say they have taken Sunday Ogaji, 22, into custody for allegedly being balls deep in the doe.

It is alleged Ogaji was caught red-handed rutting the tethered beast, which belonged to a local farmer.

Excitement

A police source said: "His penis was fully inserted into the goat and he was clearly in a physical state of some excitement."

Ogaji is standing trial in the Ekiti State of southwest Nigeria on one count of "unnatural offence".

Police prosecutor Sgt Olubu Apata told the magistrates court in Ado Ekiti that "the defendant committed the offence on March 4 around 2.30pm at Basiri area in Ado Ekiti".

Ogaji has pleaded not guilty to the charge and his counsel, Timi Omotosho, begged the court to give his client bail.

Presiding magistrate Kehinde Awosika granted bail in the sum of £110.

Sgt Apata asked the magistrate for an adjournment to enable him to present his witnesses.

Awosika adjourned the case until March 31.

Caitlyn Wynters

Age 27, 32E, from Wanstead, east London

XXX DVDS

BEST PICTURE QUALITY, BEST VALUE, BEST XXX CONTENT

Cakey TV

ALL DVDS PLAY FOR AT LEAST 2 HOURS
ALL PRICES INCLUDE 1ST CLASS & VERY DISCREET POST & PACKING.
ALL DVDS ARE UNCUT & UNCENSORED

2 XXX DVDS £12 / 4 £22 / 6 £30 / 10 £40 / 15 £50 / 22 £60 / 30 £70 / 50 £110

VISA MasterCard

SIMPLY CHOOSE YOUR PREFERRED SUBJECT MATTER. MIX & MATCH AS YOU LIKE

SPRING CHICKS (18 TO 25) / MILF (25 TO 40) / MATURE (40 TO 55) / GRANNY (55+) / ALL GIRL / TRANSSEXUAL / PRO-AMATEUR / LATINA / INTERRACIAL / GANGBANG / RETRO (1970 TO 1985) / BBW / CUCKOLD / JAPANESE / EUROPEAN / BRITISH / BDSM / FEM DOM / GAY MALE / THAI / COLLEGE UNIFORM / BIG TITS / BLACK GIRLS / TABOO (FANTASY ROLE PLAY) / REAL AMATEUR & HOME MADE / VARIOUS SCENES / SOLO GIRL / OLD FARTS & YOUNG TARTS / BUKKAKE / 100% NYLONS & STOCKINGS / SPANKING & CORPORAL / HAIRY MUFF / GROUP & ORGY

Tel: 07931-071575 / www.cakeytv.com

TO ORDER BY POST PLEASE SEND YOUR ORDER TO MR. SMITH, 235 RYE HOUSE, 161 HIGH STREET, RUISLIP, MIDDLESEX, HA4 8JY. PLEASE MAKE YOUR CHEQUE OR POSTAL ORDER PAYABLE TO MR. SMITH. PLEASE DECLARE THAT YOU ARE AGED 18+

THE CORONAVIRUS MAY BE DECIMATING THE WORLD'S HOTTEST EVENTS, BUT DON'T WORRY, THERE'S STILL MEMORIES OF...

BAPPIER TIMES!

5-PAGE SPECIAL

By SIMON DEAN
simon@sundaysport.co.uk

ONE by one the big events of the spring and summer have fallen by the wayside.

The Boat Race, the Grand National, ALL football and even the Olympics are in doubt.

But the postponement of Glastonbury has to be one of the biggest blows – for music fans AND fans of busters.

The regular Somerset mudbath is guaranteed to produce top-flight totty getting their pert, posh teats out.

And it's not just in this country.

Across the Pond, the annual Spring Break – where Yanks celebrate the end of high school by baring their boobs – has more or less been axed.

It looks like things won't be back to normal until next year at least, so in the meantime, here are some mammaries – sorry, memories – from previous years...

OUT AND ABOUT: Girls get showing us their upstairs

FLOWER SHOWER: Lasses look lovely with painted tits

MUDDY HELL: Wrestling is the breast way to cope with sludge

GET THE SPORT ONLINE FREE FOR A MONTH! GO TO www.sundaysportonline.co.uk

BAPPIER TIMES!

FIELD OF SCREAMS: Curvy Cara enjoyed X-rated fun in a tent

LIFT-OFF! Breast way to send spirits soaring

'All pumped up by the booze and music, we were at it like rabbits'

CARA BRETT, 28, 32DD, FROM HAMPSTEAD, NORTH LONDON

CURVY Cara Brett was looking forward to going to Glastonbury after getting her hands on tickets for the huge Somerset music event.

She said: "It's one of those places you just have to go to at least once in your life and I was thrilled when I got through via the internet and was able to buy two tickets.

"Now I'm gutted, but we've been told that everyone who paid their deposit for this year's event will have their places held for them for next year."

And it wasn't just the music that Cara was looking forward to.

She said: "A couple of years back, I went to the Reading Festival. Me and my boyfriend did the whole thing – tent, loads of beers on a little truck, you know the drill.

"When we got in the tent after seeing the acts, we were all in a tangle inside.

"Well, as you can imagine after a few beers and all pumped up by the music, we were at it like rabbits.

"I guess everyone could hear us, but they didn't care. From what I could hear, they were all doing the same thing.

"Carry on Camping? It was more like Carry on Shagging. Ooof!"

MUCKING ABOUT: Topless babes look muddy marvellous

CURVE APPEAL: Sexy six have great front and rear views

WHAT A HANDFUL: Busty babes are chest amazing

LADYBOY LOVIN'
09099 961 550*
HOT MILF
Call me while I play with my f*** hole!
09826 134 550*
Extreme Humiliation
I will tell you when you can C*
09826 134 551*
FILTHY DISCREET WIVES NEED DIRTY TEXT CHAT!
Text: DISCREET To: 69997
Texts cost £1.50 per msg received. Max 3 replies per msg sent
18+ BABE CHAT
Tight first timers will get you off
09826 134 552*
FANCY A BIT OF POSH? 100% UPPER CLASS FILTH!
Text: FANCY To: 69997
Texts cost £1.50 per msg received. Max 3 replies per msg sent
GOLDEN GIRLS!
Horny OAPs need C*** action!
09826 134 553*
SEXY SHEMALES!
Let's suck each other off!
09826 134 554*
LIVE PUNISHMENT BY EXPERIENCED DOMINATRIX!
09099 961 551*

*Calls cost £1.55 per minute to 09099 and £0.65 per minute to 09826 plus your phone company's access charge. All live calls are recorded in compliance with PP+ regulations. Service provided by Luv2Chat PO Box 143 BN15 8DF. Texts to 69997 cost £1.50 plus standard network charges per message received. Maximum three replies per message sent. 69997 is a virtual text chat service. Some automated messages may be sent for billing purposes. Not a subscription service. Adult text chat service with no guarantee of meeting made or implied. Service is for entertainment/fantasy/role play purposes only. Photos are of models and are for display purposes only. Text STOP to 69997 to stop service. Users of all services must be over 18 yrs and must have the bill payers' permission. Care line 03333130018. You may receive free promotional messages. To optout of marketing text OPTOUT to 69997.

GET THE SPORT ONLINE FREE FOR A MONTH! GO TO www.sundaysportonl

BAPPIER TIMES!

CROWD-PLEASER: Redhead goes wild at outdoor event

BREAST MATES: Pals love to party

NICE TO SEE THRU: Brunette shows off pert boobs

CAMERA FLASH: This babe can't wait to show her pierced nipples

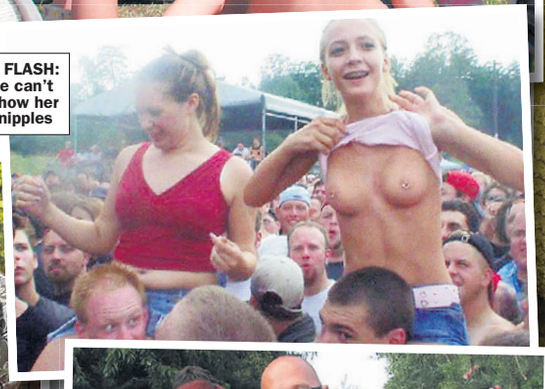

TOPLESS BILLING: Blonde scorcher pulls her vest down

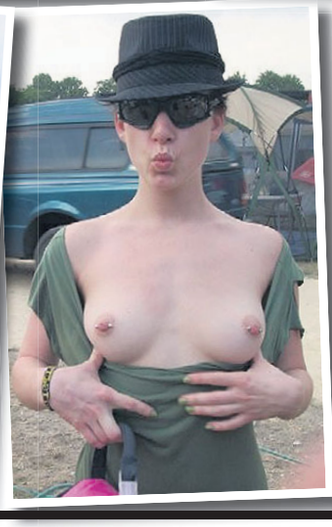

'I agreed to go back to a room with three of them...'

DANI MAYE, 29, 32E, FROM KINGSTON UPON THAMES

WHEN dishy Dani Maye visited Florida with a girlie pal at this time of year, two years ago, she found herself in the middle of the Yank "Spring Break".

The time gets its name from a school and university holiday that sees thousands of young Americans heading south for Ibiza-style merrymaking.

Dani said: "Until then, I'd never heard of Spring Break – but I'll never forget it!

"The place was full of hunky American lads in their early twenties with two things on their minds – beer and sex.

"And the sex, I could help them with!"

Dani said that after taking her friend – who'd had too much to drink – back to the hotel, she hit some of the bars of Miami.

She said: "I had this really skimpy top on that showed off my big boobs. The lads loved it and when they found out I was a model, their tongues were quite literally hanging out.

"A couple of them googled me and when they saw the rude stuff I do, they were all over me.

"In the end, I agreed to go back to a room with three of them. I had hard, young cocks in every hole and at the end I told them 'Come on my face' – and they all did, like obedient little boys.

"Talk about walk of shame. I went back to my hotel with my hair matted with spunk and my arse and pussy throbbing.

"I'm sure Spring Break will be back to its best next year – I might pay a return visit!"

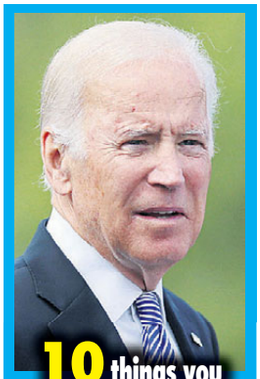

10 things you might not know about JOE BIDEN

WHILE the world is struggling to come to terms with the coronacrisis, the United States is busy electing the leader of the Free World.

And the Democratic Party is struggling to find someone to beat the juggernaut that is Donald Trump.

After recent primaries, it looks like Joe Biden has beaten elderly leftie Bernie Sanders to appear on the ticket.

But what do we know about the man who is almost certainly going to lose November's presidential election?

Here are 10 things you may not know...

1 BIDEN was born on November 20, 1942, at St Mary's Hospital in Scranton, Pennsylvania.

2 HE became a US Senator when he won the November 7, 1972 election.

3 AGED 30 – the minimum age required to hold the office – Biden was sworn in as the sixth-youngest senator in US history.

4 ON December 18, 1972, a few weeks after the election, Biden's wife Neilia and one-year-old daughter Naomi were killed in a car accident while Christmas shopping in Hockessin, Delaware.

5 ON June 17, 1977, Biden married Jill Tracy Jacobs, a teacher.

6 BIDEN'S elder son Beau – who survived the car smash that killed his mum and sister – died in 2015, aged 46, after a two-year battle with brain cancer.

7 IN 1987, he launched a bid to become the Democratic candidate for president. His campaign collapsed after it emerged he'd nicked parts of a speech from British Labour leader Neil Kinnock.

8 IN 1988 he suffered two brain aneurysms. In 2019, declaring him fit to run for the presidency, the top neurosurgeon who operated on him said: "He's the only politician in Washington I'm sure has a brain, because I've seen it."

9 IN 2008, Biden was the successful running mate of Democratic presidential nominee Barack Obama. He became the first Roman Catholic to serve as vice president of the United States.

10 THE US Secret Service codename given to Biden is "Celtic", referencing his Irish roots.

PRIVATE SHOPS DO IT AGAIN!

22 XXX FILMS ON DVD* FOR JUST £12

MORE AMAZING DEALS IN YOUR LOCAL STORE

You are just bound to find one of your all time favourite girls in this collectors set of adult movies. Private Shops offer you 22 films featuring the hottest XXX movie glamour girls as well as students, big tits, extreme close ups, girl on girl. All this for just £12. To get yours simply fill in and post the coupon below or visit your nearest Private Shop.

FOR MORE FANTASTIC OFFERS VISIT www.143SEXTOYS.co.uk

* 12 hours in total on 3 DVD's. Covers and pictures featured above are indicative only of the films supplied.

PRIVATE SHOPS UK

follow us on Twitter @Private_ShopsUK
or visit www.privatexxx.co.uk for more info

NEW CATALOGUE IN STORES NOW
PACKED FULL WITH: SEX TOYS, PILLS & POTIONS. ALL AT GREAT PRICES

THE CHEAPEST PRICES ON THE UK HIGH STREET: including PILLS, ADULT TOYS for all genders, HARDCORE SEX DVDs visit a store to see before you buy, ODOURISERS, MAGAZINES & LOTS MORE.

MOST SHOPS OPEN MON-SAT 10AM-6PM (FRI 8PM). SHOPS MARKED ● OPEN UNTIL 8PM MON-SAT
ADDITIONALLY, SHOPS MARKED ■ ARE ALSO OPEN ON SUNDAYS 10AM-4PM

MANY SHOPS OPEN 7 DAYS A WEEK

ALDERSHOT 266B HIGH ST GU12 4LT — DVDs, MALE PILLS, SEX TOYS, FROM JUST £4.99	BEXLEY 14 BOURNE RD DA5 1LU	BIRMINGHAM ■ 45 PINFOLD ST B2 4AY — THE MIDLANDS OLDEST SEX SHOP WITH XXX DVDs FROM £4.99	BOLTON 201 ST GEORGES RD BL1 2PG	BRADFORD● 149 MANNINGHAM LANE, BD8 7JA — WE WILL BEAT ANY LOCAL PRICE ON DVDs TOYS PILLS			
BRENT ■ 659 NTH CIRCULAR RD NW2 7AY — DVD Exchange call into the store for details	BRIDGEND 72 BRIDGEND RD AberkenfigCF32 9AP — 1,000 OF DVDs IN STOCK FROM £5	CAMBRIDGE 38 CHESTERTON RD CB4 1EN	CARDIFF 9 MILL LANE CF10 1FL	CARLISLE● 6 LONDON RD CA1 2EL	CHATHAM● 18 HIGH ST ME4 4EP	CHESTER● 52 BROOK ST CH1 3DZ	CHESTERFIELD 528 SHEFFIELD RD S41 8LP
COVENTRY● 78 FAR GOSFORD ST CV1 5DZ	CROYDON 20C SELSDON RD CR2 6PA	DERBY 61 OSMASTON RD DE1 2JH	DONCASTER 15 COPLEY RD DN1 2PE	EDINBURGH●■ 60 ELM ROW EH7 4AQ — OVER 1,000 DVDs TO CHOOSE FROM, ALL THE LATEST NEW RELEASES	GRIMSBY 189 GRIMSBY RD DN35 7HB	GT YARMOUTH● 3 HOWARD ST NORTH NR30 1PD	HARLOW■ 1 CAWLEY HATCH SHOPS, ELIZABETH WAY, CM19 5AN — DVDs, MALE PILLS, SEX TOYS, FROM JUST £4.99
HEMEL 193 LONDON RD HP3 9SE — DVDs FROM £4.99 PILLS, CREAMS, POTIONS, SEX TOYS, MAGAZINES	KETTERING 25 MARKET ST NN16 0AH	LEICESTER● 116 GRANBY ST LE1 1DL — OVER 1,000 DVDs TO CHOOSE FROM, ALL THE LATEST NEW RELEASES	LIVERPOOL ■● 63 MOORFIELDS L2 2BP — THE NORTH WEST'S CHEAPEST SEX SHOP WITH DVDs FROM £4.99	MARGATE 55 NORTHDOWN RD CT9 2RU	MIDDLESBRO'● 14 BOROUGH RD TS1 5DP	XXX DVDs FROM £4.99	
NEWCASTLE●■ 20/22 SCOTSWOOD RD NE4 7JB — THE NORTH EAST'S OLDEST SEX SHOP XXX DVDs FROM £4.99	NEW MALDEN 203 KINGSTON RD KT3 3SS	NEWPORT 16 CARDIFF RD NP20 2ED	NORTHAMPTON 8 REGENT SQUARE NN1 2NQ	NORWICH 39 ST AUGUSTINE ST NR3 3BY	NOTTINGHAM ●■ 81-85 UPPER PARLIAMENT ST, NG1 6LD — MEGA STORE DVDs, SEX TOYS, PILLS, SUPER LOW PRICES	OXFORD●■ 54 COWLEY RD OX4 1HZ	PETERBORO'■ 75 OUNDLE ST PE2 9PW
PLYMOUTH● 31 ATHENAEUM PLACE PL1 2RG	PORTSMOUTH ■● 9 ARUNDEL ST PO1 1NB — WE WILL BEAT ANY LOCAL PRICE ON DVDs TOYS PILLS	SHREWSBURY 40 WYLE COP SY1 1XF	STEVENAGE 22 QUEENSWAY SG1 1BS — WE WILL BEAT ANY LOCAL PRICE ON DVDs TOYS PILLS	STOCKPORT 26 LWR HILLGATE SK1 1JE	WEST BROM 19 BULL ST B70 6EU	WORCESTER 18 LOWESMOOR WR1 2SG — DVDs FOR ALL TASTES STRAIGHT, LBGT, FISTING, PEEING, ORGIES...	

SPECIAL OFFER: ANY 3 PRIVATE SHOPS DVDs FOR £25 (was £75)

OR CALL OUR 24HR CREDIT CARD HOTLINE
0844 441 1045

TTF Offer, Dept. SS012
14 Bourne Rd, Bexley, Kent DA5 1LU. CALLERS WELCOME
PLEASE TICK FORMAT REQUIRED: ☐ DVD
☐ 22 FILMS ON DVD @ £12 + £3 p&p = £15
PLEASE TICK PAYMENT METHOD:
☐ I ENCLOSE TOTAL PAYMENT FOR £_____
Please make cheques/P.O.s payable to **M.O. Division** with your name and address on the reverse. Send cash only by registered/recorded delivery. Do not use staples.
OR
☐ CHARGE MY CREDIT CARD THE AMOUNT OF £_____
CARD NO
CARD SECURITY — last 3 digits of signature strip on back of card or Daytime Tel No:
START DATE EXPIRY DATE ISSUE NO
SIGNED NAME
ADDRESS
POSTCODE
I am over 18 and agree to keep these items away from minors.
SIGNED
*Delivery usually 7 days, allow 28. If you do not wish to receive further special offers from us, or from companies we recommend, please tick this box ☐ Films will be grouped onto multiple discs.

Outlaybern Ltd BARKING IG11 0WB Reg No. 1608400

DEANO ON SUNDAY

So glad I was wrong about Great Britain

OK, I'll admit it. I was wrong.

In recent years, looking at Britain, it seemed obvious that the tiniest disruption to our normal lives would cause utter collapse and pandemonium.

It seemed a given that the current crop of Britons bore no resemblance whatsoever to the wartime generation, which had gone straight from the Great Depression into the horror and deprivation of Hitler's War.

Surely, the folk of our time – cosseted by central heating and used to all the comforts and indulgences cheap credit could buy – could not withstand the merest setback.

"Snowflakes" would run to their "safe spaces" and wail about whichever mental health malady they self-identified with.

Then coronavirus swept on us.

The plague that seemed so far away, that seemed for weeks to afflict only those who feast on endangered species, arrived on our shores. When people started dying, there WAS some panic, of course.

Stores have been stripped bare – a problem made worse by that small but visible minority who filled their trolleys with enough provisions to see out a war.

But let us never forget, the idiots are a MINORITY.

The vast majority of Britons have acted with calm, restraint and – most of all – kindness.

The community spirit which many of us thought had long gone has re-emerged with gusto.

Social media – a forum where single-issue headbangers bleated about their chosen cause for the week – became filled with offers of help, advice and words of comfort.

At a time when personal interaction is discouraged, Facebook and the other platforms could prove to be essential tools in the fight against isolation.

Communities are coming together, backbones are straightening, shoulders are going back. What I feared had been lost was merely slumbering.

Of course, we are but days into this crisis. The death toll – in Britain, at least – is still low, but that will change in coming weeks.

It's conceivable – though let us pray not – that as many British civilians will die of this infection as were killed by Hitler's bombs.

The aftermath will be ghastly, with a trashed economy and the dreams of millions in ruins.

But the economy will recover. Those dreams are postponed, not cancelled.

And, God willing, a better, kinder, stronger Britain will emerge from this trial.

I've never been so happy to have been wrong about our great nation.

email: simon@sundaysport.co.uk

SUNDAY Sport KEEPING LOCKDOWN BRITAIN LAUGHING

INFECTIOUS STUFF: Popbitch's ace quiz

Our headlines are toast of Popbitch quarantine puzzle book

By SIMON DEAN
simon@sundaysport.com

***Sunday Sport's* headlines form part of a new puzzle book assembled for folks stuck indoors while the death plague passes.**

The book has been produced by Popbitch, Britain's number one showbiz gossip site.

Every week, millions receive the Popbitch mailout to find out what's going on behind the scenes in the worlds of pop, telly, films and politics.

Now they've rushed out their puzzle book for stay-at-homers.

The blurb for the book reads: "Looking for something to do on lockdown? Why not bring the spirit of the Popbitch Popquiz into your home and distract yourself from the world outdoors with the specially prepared Popbitch Puzzlebook!

"It contains 30 pages of Popbitch Popquiz puzzles, quizzes and activities for you to complete in quarantine, including A Question of Sunday Sport."

Some of our iconic headlines are reproduced and players are asked to find the missing word.

The downloadable, printable PDF is yours for just £5 – just go to *https://popbitch.com/popbitch-puzzlebook-quarantine-edition/*

POPBITCH POPQUIZ! >> Mind The Gap << A Question of Sunday Sport

Below are ten headlines that appeared in the Sunday Sport – Britain's leading sex dwarf and bellend bulletin. Each has a missing word or phrase. Which do you think it is?

1/ "Ten Years Ago The Lotto Made Me A Millionaire. Now I Suck Off Dogs For _____"
Vodka | Quavers | Arts Council Funding

2/ "I've bonked 5,000 Women Pretending To Be _____ _____"
James May | Noel Edmonds | Des Lynam

3/ "Gordon Ramsay Sex Dwarf Eaten By _____"
Badger | Baboon | Diners at La Gavroche

4/ "Sex With _____ Boiled My Bellend"
Hot Water Bottle | Airplane Towelette | Greggs Pasty

5/ "Lad Shat In Teachers' _____ To Dodge Exams"
Lunchbox | Kettle | Mouth

6/ "I Caught My Hubby Bonking Next Door's _____"
Daughter | Space Hopper | Aston Martin DB9

7/ "Ed Miliband's Dad _____ My Kitten"
Kidnapped | Killed | Ate

8/ "Inventor Killed By Electric _____"
Bum Wiper | Sex Doll | Boogaloo

9/ "Why Did This Man Push 114 _____ Up His Bottom?"
Marbles | Paperclips | Wotsits

10/ "Little Mix Jade _____ By BBC Dan"
Cat-Called | Cancelled | Poo-Shamed

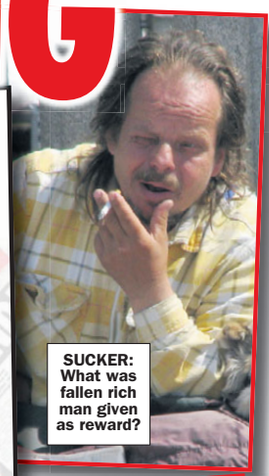

SUCKER: What was fallen rich man given as reward?

YOU COULDN'T BAKE IT UP: Sex with what boiled this man's bellend?

THE LAD DAN BAD: What did Dan do to Little Mix babe Jade?

BUM DEAL: What did this fella shove up his arse?

QUIZ ANSWERS:

1. Quavers
2. James May
3. Badger
4. Greggs pasty
5. Kettle
6. Space hopper
7. Killed
8. Bum wiper
9. Wotsits
10. Poo-shamed

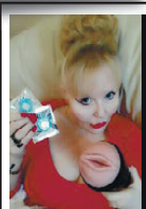

CALL AMANDA 07966 519 614
FOR VISITS / TABOO LIVE 1-2-1 CALLS & WORN PANTIES

NEW MADAM AMANDA'S LIVE CHAT
TALK NOW TO AMANDA HER MISTRESSES & NANNIES

LIVE DOMINATION & FETISH	09845 400 141
LIVE CUCKOLD HUSBAND	09845 400 129
LIVE SISSY F ***** TS	09845 400 053
LIVE CHASTITY	09845 400 067
LIVE ADULT BABY - ABDL	09845 400 131
LIVE TOILET SPORTS	09845 400 088
LIVE HARDCORE SEX	09845 430385

NEW MARCH 2020 TEEN FILTH RECORDED STORIES

09083 938 184 HE SH****D HIS FRIENDS DAUGHTER 18+
09083 938 185 TAUGHT A LESSON WITH HIS HARD C**K
09083 938 186 HE POPPED SATURDAY GIRLS CHERRY 18+
09083 938 187 TEEN TWINS FINGERED & F***ED 18+
09083 938 188 HE SH****D NEIGHBOURS TEEN DAUGHTER 18+
09083 938 189 HE TOLD HER TO TOSS HIM OFF
09083 938 190 SHE WET HER WHITE PANTIES
09083 938 191 SP**KED THEN C*M ON HER FACE
09083 938 192 HE P[redacted]D HER P***Y

To access any of these adult services callers must be over 18 & have the bill payers permission prerecorded calls cost £1.50 per minute plus your phone companys access charge. All live calls cost up to £1.00 plus your phone companys access charge and are recorded. Service provided by DATA PRO LTD Customer Careline 02477152516

Introducing Britain's most PESSIMISTIC astrologer...

SEPTIC MEG

FORGET astrologers who tell you you're going to meet a tall, dark stranger and that you're about to come into money...

Septic Meg tells it like it is – UTTERLY SHITE!

Other newspapers' stargazers are filled with optimistic balderdash, which leaves you completely unprepared for the vale of tears that is the real world.

Did any other newspaper astrologer see the coronavirus coming? Of course they f**king didn't.

So here's how YOUR immediate future is going to pan out, according to our very own SEPTIC MEG...

ARIES ♈

MARCH 21 – APRIL 19

THE word "teal" comes from the coloured stripe on top of a bird's head. By naming your seventh illegitimate child this, while the possible dad is in prison again, you're proudly calling it "pigeon".

TAURUS ♉

APRIL 20 – MAY 20

UNUSUAL glacial movements above the geometric plates that hold our planet together suggest worrying news for my bullish friends. Not quite death, but maybe a lost limb. Or an eye.

GEMINI ♊

MAY 21 – JUNE 20

YOU think overfilling your wheelie bin is an anti-bureaucratic act to be applauded by fellow anarchists. Now watch the c*s simply ignore it, and, just for fun, issue you with a fine, too. The lazy twats.**

CANCER ♋

JUNE 21 – JULY 22

TELEPHONE your dear old grandmother. If she's not blue, wrapped around her disabled toilet and half-eaten by her cats, she will really appreciate the thought, bless her.

LEO ♌

JULY 23 – AUGUST 22

AS a furious fist-pumping purveyor of the finest pornography in the land, you have knuckles like a pig's trotter and knackers like old, dry tea bags. And you know it.

VIRGO ♍

AUGUST 23 – SEPTEMBER 22

A TWIST of fate will see you being entertained by none other than a glamorously dressed representative of Her Majesty the Queen. Almost certainly a Crown Court judge.

LIBRA ♎

SEPTEMBER 23 – OCTOBER 22

WHEN the doorbell rings and your heart lifts in anticipation, try not to get your hopes up too much. It's almost certainly your just-released psychotic ex with a glinting new machete.

SCORPIO ♏

OCTOBER 23 – NOVEMBER 21

NO dear, of course there are no monsters under your bed. They are all under your little kiddies' beds. Along with the guns.

SAGITTARIUS ♐

NOVEMBER 22 – DECEMBER 21

TIME to decide what is more important: The contents of your bank account, your search for a god, your hope for mankind, or your internet search history.

CAPRICORN ♑

DECEMBER 22 – JANUARY 19

DEPRESSING news headlines about coronavirus have led to you feeling vulnerable and insecure. Good. Because whatever happens, you're definitely going to pop your clogs.

AQUARIUS ♒

JANUARY 20 – FEBRUARY 18

LOLLIPOP ladies don't get run over because of their magical stop sign stick, or so goes the civil service rumour. Except they do. By really heavy double decker buses made from thick steel.

PISCES ♓

FEBRUARY 19 – MARCH 20

PEOPLE like you who read other people's star signs are really quite odd. It's like you could self-identify as something that you're clearly not. Oh, shit, hang on...

Kim A'Court
Age 27, 30F, from Sutton, London

This week in 1987

Top 10 UK singles

1 *Respectable* – Mel and Kim
2 *Everything I Own* – Boy George
3 *I Get the Sweetest Feeling* – Jackie Wilson
4 *With or Without You* – U2
5 *The Great Pretender* – Freddie Mercury
6 *Weak in the Presence of Beauty* – Alison Moyet
7 *Respect Yourself* – Bruce Willis
8 *Live it Up* – Mental as Anything
9 *Let's Wait a While* – Janet Jackson
10 *Sign 'o' the Times* – Prince

Top 10 films in UK cinemas

1 *Blind Date*
2 *Lethal Weapon*
3 *Platoon*
4 *Tin Men*
5 *Burglar*
6 *A Nightmare on Elm Street 3: Dream Warriors*
7 *Hoosiers*
8 *Mannequin*
9 *Outrageous Fortune*
10 *Angel Heart*

Snapchat sex Miss told teen: 'Talk, and I'll cut your dick off'

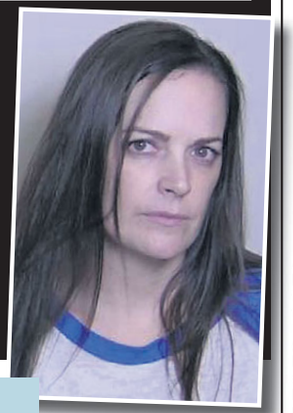

BEEGED FOR SEX: Dance teacher Garwood faces seven years

SHE'S TAUGHT A LESSON: School where Garwood worked

A RANDY MILF teacher who bombarded a teenager with XXX-rated snaps and begged him for SEX, threatened to cut the lad's DICK off if he ratted on her.

Drippy-minged science Miss Erin Garwood used Snapchat to send the 17-year-old student pictures and videos of her:

- TWEAKING her erect nipples,
- SHAVING her pubic hair,
- SPLAYING her moist privates,
- BUMMING herself with a "slender" anal sex toy.

In addition to that, the red-hot educator sent messages to the lad reading: "I want ur hot cum on my face, in my mouth, running out of my pussy and filling my ass."

Despite the come-on, the lad snubbed Garwood, 40 – a teacher at Triad Middle School in Illinois – and reported her to school bosses.

By BRAD CHADWICK
news@sundaysport.co.uk

Indecent

Garwood resigned in July from her job with Triad Community Unit School District 2, where she had been employed for 14 years, according to Superintendent Leigh Lewis.

The dance teacher was charged on December 5 last year with indecent solicitation of a child and grooming.

But last week a court heard that Garwood had made threats towards her alleged victim and to his family, at one point threatening to "Bobbit" the lad, who is now 18.

State Attorney Tom Gibbons applied for a motion for additional bail conditions, requiring that the Garwood not "harass, intimidate or interfere with the personal liberty" of the student, enter onto the premises of his home or have any contact with him, remaining at least 500 feet away.

Physical

Madison County Circuit Court Judge Kyle Napp agreed to the motion, finding that Garwood "continues to pose a physical threat to the student and his family".

Her trial has been postponed to June 15.

She faces seven years in jail if convicted.

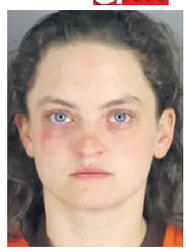

Girl shot dead her boyfriend to shut him up

A WOMAN who shot dead her boyfriend told police that she did it to get him to stop TALKING.

Stephanie Clark, 29 (*above*), who is being held on a charge of second-degree murder, had been in a two-year relationship with Don Juan when she gunned him down at their home.

Clark was also accused of shooting him in the back, but said she'd moved to defend herself after Juan deliberately injured her back.

She says she then went to a neighbour's house with her young son and said: "He's dead."

Investigators have determined the child was inside the house when Juan was killed.

Clark told police she had been hurt as a result of Juan assaulting her and an investigation revealed bruises on the left side of her back.

She then told police when she returned from picking up her son the argument continued, and she shot Juan in the chest seven or eight times.

Clark then shot him in the head as she "wanted him to stop talking".

READER PIC

Sarah's pan-tastic treats!

IT may be a few weeks since we had Pancake Day but Sarah Jones has just sent us this snap.

And the 34H babe said her fella Tom flipped when she served him a plate of the treats in the nude.

Sarah, 27, of Dover, said: "Obviously, I didn't cook Tom's pancakes in the nude – I didn't want hot fat on my bits!"

Would you like to see your sexy pic in *Sunday Sport*? Email *readerpics@sundaysport.co.uk* – we'll reply straight back!

LINSEY DAWN'S SUPER SEXTOY SALE

"I was asked to test (with my boyfriend) all of these sex toys for Private Shops. I've played with them all - or watched them being used, so read on to find out what happened."

LOVE EGG pure bliss, 10 speed, smooth-touch, waterproof, remote control. The most amazing feeling, the best you will ever have. ***Was £39.99. NOW £24.99***

At 7" of amazing pleasure the **JELLY DONG** will give you the most unbelievable experience and orgasm you are ever likely to achieve. This dong is ideal for either male or females. ***NOW £19.99***

WAND VIBRATOR "THE ROCK" the larger head stimulates a greater area. Which in turn means faster and stronger orgasms. USB rechargeable, 1 year warantee, waterproof and over a 95% positive feedback rate. **Was £64.99 *NOW £49.99***

EAZE-IN intimate lubricant. Will increase your pleasure when used with any of the toys on this page. 40grm **Was £5.99 *NOW £3.99***

GLIDE by ID lube. A premium quality water based lubricant, go on, treat yourself, your worth it. 65grm **Was £9.99 *NOW £6.99***

NEW

VIBRATING VAGINA TORSO The wife is away for the night and you are feeling horny. Not a problem when you have this amazing man pleaser. The amazing feel and tightness of this realistically formed vagina is sure to give you the best one man romp you have ever experienced. **Was £39.99 *NOW £29.99***

I watched 'A Girls Guide To 21st century Sex' on Channel 5, they featured **'ENLARGO CREAM'.** The results were amazing, theysaid 'Over 2 months the cream gave an 18% increase in penis length'. **Was £9.99 *NOW £5.99***

FEMALE CLIMAX CREAM gave me double the pleasure! **Was £9.99 *NOW £5.99***

HANDSOME UPis made from the highest quality and developed to aid you reach the penis size that you have only ever dreamt of. ***NOW £29.99***

LUST 3
3 different sizes for maximum fun. One at a time or all three at once. Stay hard, play long, enjoy more **Was £16.99 *NOW £12.99***

NEW

FLESHLAMP BUTT If you love the tight feel of your cock inside an ass or if you are curious what all the fuss is about. Made from a super soft, yet realistic material, to give you an incredibly realistic experience. **Was £49.99 *NOW £34.99***

Next up the **BUTT PLUGS**. 4 inches of latex-feel that reached my inner desires. It is shaped to give you the ultimate anal experience. If you've never tried 'A' entry before this is a good place to start. Trust me buy one now! ***Was £19.95. Now £11.99.***

THE AMAZING HI-SPEED BULLET VIBE. Hi speed, big vibrations, hi pleasure, . Lay back and enjoy the moment. small, powerful and fits in your purse. WAS £14.99 NOW £7.99

KUBWA PLUS
Male Tonic
1 Pack £25 **2 Packs £45**
6 CAPSULES **12 CAPSULES**
FREE sex lube with Kubwa

I love watching hardcore sex movies & seeing all my fantasies. It's a massive turn-on! Here are a couple of my favourites!

JENNA JAMESON
1: Last Girl Standing Jenna Jameson, and several of the hottest porn stars compete for a role in a new TV show. They show off their XXX skills, finishing with an orgy beyond your wildest dreams.
2: the Masseuse Jenna Jameson, Savanna Samson & Wendy Divine. This multi award winning classic is a must have. **£4.99 each**
OR BUY BOTH FILMS ONLY £8.99

PORN CASTINGS ON DVD
Each DVD COLLECTION is packed full with 12 casting scenes! Licking, dicking, sucking and group sex. Each set was £15.99

1 Collection 12 auditions **£6.99** 4 Collections 48 auditions **£24.99**

I have always been very fond of **RABBIT VIBRATORS** and was so excited that I would have the chance to try this amazing toy. The **JESSICA RABBIT** has multiple functions that can lead you to the most wonderful climaxes ever. Powerful vibrating bullets and velvet feel to the touch with a clit tickler that will have you screaming for more right from the start. Waterproof too, so bathtime will never be so much fun! Girls if you don't own a **RABBIT** then don't delay. The rumours are all true! **Was £39.99 *NOW £24.99***

GET ALL YOUR SEXY NEEDS AT YOUR LOCAL STORE!
VISIT THE NO.1 ADULT WEBSITE
www.143SEXTOYS.co.uk

PRIVATE SHOPS UK
follow us on Twitter @Private_ShopsUK
or visit www.privatexxx.co.uk for more info

NEW CATALOGUE IN STORES NOW
PACKED FULL WITH: SEX TOYS, PILLS & POTIONS. ALL AT GREAT PRICES

THE CHEAPEST PRICES ON THE UK HIGH STREET: including PILLS, ADULT TOYS for all genders, HARDCORE SEX DVDs visit a store to see before you buy, ODOURISERS, MAGAZINES & LOTS MORE.

MOST SHOPS OPEN MON-SAT 10AM-6PM (FRI 8PM). SHOPS MARKED ● OPEN UNTIL 8PM MON-SAT
ADDITIONALLY, SHOPS MARKED ■ ARE ALSO OPEN ON SUNDAYS 10AM-4PM

MANY SHOPS OPEN 7 DAYS A WEEK

ALDERSHOT 266B HIGH ST GU12 4LT — DVDs, MALE PILLS, SEX TOYS, FROM JUST £4.99
BEXLEY 14 BOURNE RD DA5 1LU
BIRMINGHAM ■ 45 PINFOLD ST B2 4AY — THE MIDLANDS OLDEST SEX SHOP WITH XXX DVDs FROM £4.99
BOLTON 201 ST GEORGES RD BL1 2PG
BRADFORD ● 149 MANNINGHAM LANE, BD8 7JA — WE WILL BEAT ANY LOCAL PRICE ON DVDs TOYS PILLS
BRENT ■ 659 NTH CIRCULAR RD NW2 7AY — DVD Exchange call into the store for details
BRIDGEND 72 BRIDGEND RD ABERKENFIG CF32 9AP — 1,000 OF DVDs IN STOCK FROM £5
CAMBRIDGE 38 CHESTERTON RD CB4 1EN
CARDIFF 9 MILL LANE CF10 1FL
CARLISLE ● 6 LONDON RD CA1 2EL
CHATHAM ● 18 HIGH ST ME4 4EP
CHESTER ● 52 BROOK ST CH1 3DZ
CHESTERFIELD 528 SHEFFIELD RD S41 8LP
COVENTRY ● 78 FAR GOSFORD ST CV1 5DZ
CROYDON 20C SELSDON RD CR2 6PA
DERBY 61 OSMASTON RD DE1 2JH
DONCASTER 15 COPLEY RD DN1 2PE
EDINBURGH ●■ 60 ELM ROW EH7 4AQ — OVER 1,000 DVDs TO CHOOSE FROM, ALL THE LATEST NEW RELEASES
GRIMSBY 189 GRIMSBY RD DN35 7HB
GT YARMOUTH ● 3 HOWARD ST NORTH NR30 1PD
HARLOW ■ 1 CAWLEY HATCH SHOPS, ELIZABETH WAY, CM19 5AN — DVDs, MALE PILLS, SEX TOYS, FROM JUST £4.99
HEMEL 193 LONDON RD HP3 9SE — DVDs FROM £4.99 PILLS, CREAMS, POTIONS, SEX TOYS, MAGAZINES
KETTERING 25 MARKET ST NN16 0AH
LEICESTER ● 116 GRANBY ST LE1 1DL — OVER 1,000 DVDs TO CHOOSE FROM, ALL THE LATEST NEW RELEASES
LIVERPOOL ■● 63 MOORFIELDS L2 2BP — THE NORTH WEST'S CHEAPEST SEX SHOP WITH DVDs FROM £4.99
MARGATE 55 NORTHDOWN RD CT9 2RU
MIDDLESBRO' ● 14 BOROUGH RD TS1 5DP — XXX DVDs FROM £4.99
NEWCASTLE ●■ 20/22 SCOTSWOOD RD NE4 7JB — THE NORTH EAST'S OLDEST SEX SHOP XXX DVDs FROM £4.99
NEW MALDEN 203 KINGSTON RD KT3 3SS
NEWPORT 16 CARDIFF RD NP20 2ED
NORTHAMPTON 8 REGENT SQUARE NN1 2NQ
NORWICH 39 ST AUGUSTINE ST NR3 3BY
NOTTINGHAM ●■ 81-85 UPPER PARLIAMENT ST, NG1 6LD — MEGA STORE DVDs, SEX TOYS, PILLS, SUPER LOW PRICES
OXFORD ●■ 54 COWLEY RD OX4 1HZ
PETERBORO' ■ 75 OUNDLE ST PE2 9PW
PLYMOUTH ● 31 ATHENAEUM PLACE PL1 2RG
PORTSMOUTH ■● 9 ARUNDEL ST PO1 1NB — WE WILL BEAT ANY LOCAL PRICE ON DVDs TOYS PILLS
SHREWSBURY 40 WYLE COP SY1 1XF
STEVENAGE 22 QUEENSWAY SG1 1BS — WE WILL BEAT ANY LOCAL PRICE ON DVDs TOYS PILLS
STOCKPORT 26 LWR HILLGATE SK1 1JE
WEST BROM 19 BULL ST B70 6EU
WORCESTER 18 LOWESMOOR WR1 2SG — DVDs FOR ALL TASTES STRAIGHT, LBGT, FISTING, PEEING, ORGIES...

SPECIAL OFFER: ANY 3 PRIVATE SHOPS DVDs FOR £25 (was £75)

OR CALL OUR 24HR CREDIT CARD HOTLINE
0208 114 1011

L.D. Review (Dep SS012) 14 Bourne Road, Bexley, Kent DA5 1LU
Please rush me the items under plain cover:

Description	Qty	Sub Total
	P&P	£3.99
	TOTAL	£

Please make **Cheques/P.O.s payable** to **M.O. Division** with your name and address on the reverse. Send **cash** only by **registered or recorded delivery.** Do not use staples

CHARGE MY CREDIT THE AMOUNT OF £

CARD NO

CARD SECURITY last 3 digits on the signature strip OR daytime telephone number

START DATE EXPIRY DATE ISSUE NO

SIGNED

NAME

ADDRESS

POSTCODE

I am over 18 and agree to keep these items away from minors SIGNED

Although normally 7 days, please allow up to 28 days for delivery. I understand that all items are again purchased through a licensed sex shop. If you no longer wish to receive further mailings or offers please tick the box ☐

2532

SUNDAY Sport BRAIN BUSTERS

BRITAIN'S RUDEST AND CRUDEST PUZZLE PAGES

SAM'S FILTHY JOKE

WHY does it take 100 million sperms to fertilize one egg? Because they won't stop to ask directions.

Sam Huggins
Age 24, 32D, from Hove, Brighton

NAME THAT NIP!

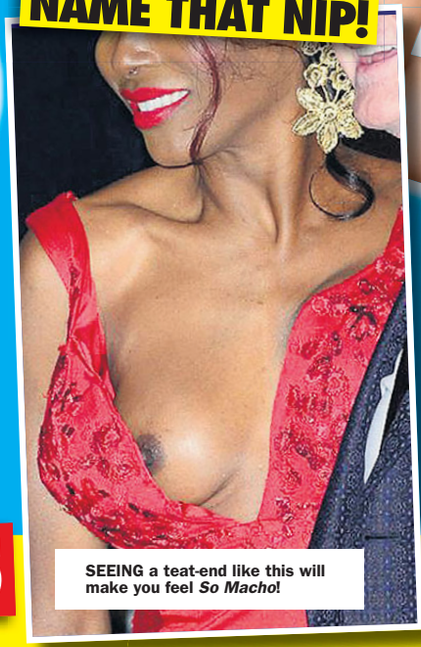

SEEING a teat-end like this will make you feel *So Macho*!

NAME THE SEXY TWEETERS

CAN you name the famous babe just by seeing her sexy selfie pic posted on Twitter?

1

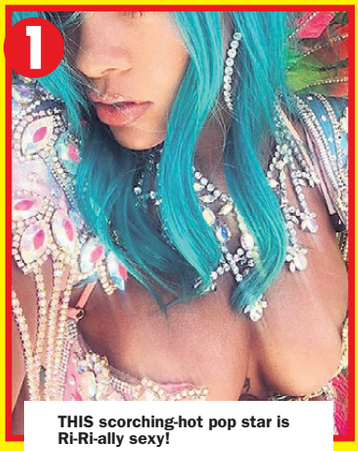

THIS scorching-hot pop star is Ri-Ri-ally sexy!

2

DATED George Clooney – or so it's occasionally reported.

3

CARMEN have a look at this *Baywatch* babe.

4

KNOWN as Xtina because she can be so X-rated.

5

AND we thought she was at her sexy best in That Dress!

6

SHE may not show off her Minaj but her boobs are smashing.

7

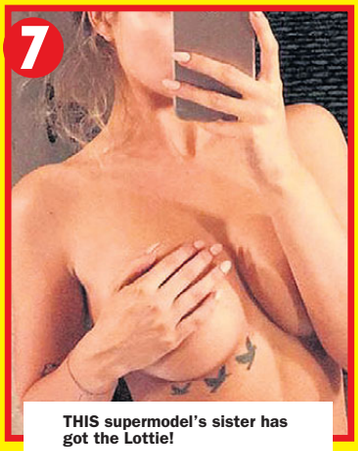

THIS supermodel's sister has got the Lottie!

8

SHE'S called Marsh and this lads' mag pinup is swamped with male adorers.

TURN THE PAGE FOR MORE PUZZLES

SUNDAY Sport BRAINBUSTERS

ALTERED IMAGES

CAN you name the famous naked babe?

DEFACED!

WHO'S behind the defaced doodles? We've hidden a celebrity behind the sketchings of our office lunatic but can you tell who it is?

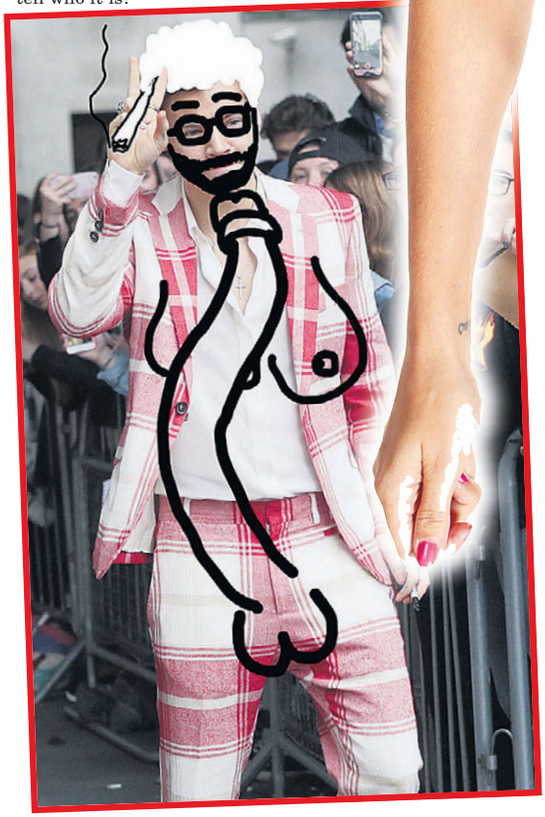

Natasha Marley
Age 31,
32D, from Aldershot

NATASHA'S

1 IT emerged last week former US president Barack Obama (*above*) followed which porn star on Twitter?
a) Bridget Powerz
b) Stormy Daniels
c) Sara Jay
d) Cathy Barry

2 WHICH telly star called toilet roll panic buyers "massive dickheads"?
a) Ant
b) Dec
c) Noel Edmonds
d) Paddy McGuinness

3 WHICH member of the Royal Family last week launched the National Emergency Trust to help those affected by the coronavirus outbreak?
a) Prince William
b) The Queen
c) Prince Harry
d) Prince Andrew

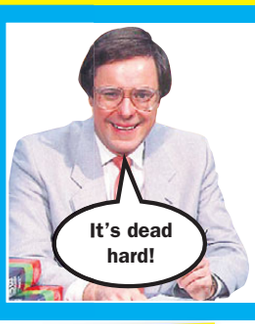

WORD SEARCH

THERE are 15 words hidden in our word search grid. Can you find them all?
This week...

SUPERHEROES

BIG PUB QUIZ!

4 **WHICH legendary Page Three model last week revealed she is suffering from coronavirus?**
a) Sam Fox
b) Linda Lusardi
c) Linsey Dawn McKenzie
d) Kathy Lloyd

5 **WHICH *EastEnders* star said they may start playing their trumpet after the crisis shut down filming of the BBC soap?**
a) June Brown
b) Letitia Dean
c) Natalie Cassidy
d) Linda Henry

6 **THE health minister of which country collapsed in parliament on Wednesday because he was so knackered dealing with the coronacrisis?**
a) Belgium
b) Germany
c) Australia
d) Holland

7 **WHICH of her palaces (*below*) is the Queen self-isolating in?**
a) Buckingham
b) Windsor Castle
c) Sandringham
d) Balmoral

8 **LOTTO winner Steve Thomson, 42, and his wife Lenka, 41 (*above*), are still living in their terraced house four months after their big win. But how much did they scoop?**
a) £200million
b) £52million
c) £34million
d) £105million

9 **BBC *Countryfile* mag has voted which national park as Britain's best?**
a) Northumberland
b) North York Moors
c) Peak District
d) Snowdonia

10 **THIEVES in Cambridgeshire swiped 12,000 what from the roadside?**
a) Bus stops
b) Bins
c) Park benches
d) Daffodils

11 **WHICH brewery has started making hand sanitizer to give out with its products?**
a) Greene King
b) Thornbridge
c) Marstons
d) Brewdog

12 **FORCES sweetheart Dame Vera Lynn has urged Brits to pull together. How old is she?**
a) 99
b) 100
c) 101
d) 103

13 **HOW many cases of coronavirus has North Korea officially got?**
a) 1,000
b) 500
c) 0
d) 1

14 **ITV's new flagship drama is named after which London area?**
a) Soho
b) Kensington
c) Belgravia
d) Elephant and Castle

15 **A NEW six-part Netflix drama about the early days of football, written by *Downton Abbey* creator Julian Fellowes (*below*), is called what?**
a) *The People's Game*
b) *The English Game*
c) *The Beautiful Game*
d) *On the Game*

COUNTDOWN CONUNDRUM

THIS jumbled-up rude word would leave *Countdown's* Rachel Riley with a face redder than an embarrassed tomato. Can you work out what it is?

R E E P A W I S

= _____

JOKE OF THE WEEK

MY friend's in prison for flashing – he says he can't bare it anymore.

FLASH
THOR
WOLVERINE
SPIDER WOMAN
ANT MAN
IRON MAN
HULK
GREEN ARROW
DEADPOOL
HERCULES
BATMAN
SUPERMAN
WONDER WOMAN
BEAST
ICEMAN

B	I	C	E	M	A	N	F	V	C	G	R	O	H	W	R	P	G	W
A	O	Q	Q	P	W	A	E	G	L	P	B	E	A	S	T	J	N	C
T	R	B	M	C	F	R	L	U	O	V	X	B	J	L	Z	Q	A	S
M	V	J	I	H	X	H	H	L	S	Q	T	Q	W	P	I	W	N	U
A	G	R	E	E	N	A	R	R	O	W	M	Y	Y	X	T	Y	T	K
N	S	S	F	R	S	O	Y	N	N	A	Y	G	Z	I	G	J	M	T
B	O	E	M	C	E	K	V	N	P	Q	R	F	F	X	J	Z	A	X
I	L	G	Z	U	S	P	J	J	W	L	X	N	L	B	A	N	N	H
Q	Z	W	B	L	P	I	B	C	U	S	A	E	H	V	E	E	E	A
Z	O	V	R	E	I	Q	H	P	C	M	H	J	Z	R	E	N	T	W
D	P	P	D	S	D	W	H	U	N	Z	A	U	O	V	I	B	S	Z
E	B	G	S	W	E	K	F	O	S	V	R	H	L	R	G	T	U	R
A	Q	T	J	L	R	Y	R	L	V	V	T	V	E	K	F	W	P	B
D	A	Z	C	G	W	I	B	L	A	Q	L	V	Y	E	K	O	E	L
P	I	O	N	M	O	M	G	G	N	S	L	U	X	T	M	R	R	O
O	B	A	Z	A	M	Z	Z	X	U	O	H	H	B	L	I	I	M	E
O	E	V	G	C	A	K	V	R	W	R	K	K	V	O	Z	T	A	M
L	W	F	J	F	N	W	O	N	D	E	R	W	O	M	A	N	N	F
Q	J	Z	M	R	M	H	E	V	Q	J	C	U	T	U	V	Y	F	N

SPOT THE DIFFERENCE

THERE are six differences between the two pictures. Can you spot them all?

Sex Educashun

HOW well do you know your sex terms?
HERE'S a rude word but only one of the definitions is correct. Do you know the right one?

DOGS IN A BATHTUB

a) The sex act in which a man attempts to stuff his testicles into his partner's anus.

b) Descriptive of a pair of very wet, hairy busters.

ALL ANSWERS ON PAGE 55

MALENE

Age 33, 32F from Kingston upon Thames

SUNDAY
Sport
POSTER

REVISTA MARKETING

CREDIT CARD ORDER LINE
0034 951 161 100
OPEN MON TO FRI - 9.30 TO 5.00

HARDCORE PORN DVDS

Titles, images & descriptions reflect theme only.

Public Pickups
CODE: AD072

DESCRIPTION
What bigger thrill is there than picking up a young woman and f***ing her within say 20 minutes of meeting. Some really good looking but down to earth girls in this DVD and each one has sex on camera!

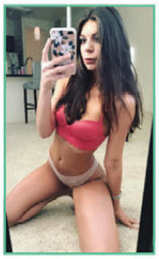

Girls Seeking Sex
CODE: AD080

DESCRIPTION
These girls are such nymphomaniacs and want so much c**k that they take selfies and advertise online for men to come and f**k them. They are simply good time girls who want sex, sex and more sex!

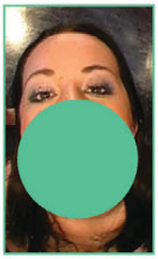

She Loves S*k
CODE: AD088

DESCRIPTION
The babes in this DVD want your hot, sticky, man goo and they certainly know how to extract it! Why not unzip and give them and you an enormous treat. We highly recommend it!

Mature MILF Gaggers
CODE: AD089

DESCRIPTION
Look at that gorgeous face and those amazing breasts. Imagine seeing her with c**k in her mouth, or her p***y. If your penis is starting to get hard then you really do need to order this DVD right now!

Extreme Hand Jobs
CODE: AD090

DESCRIPTION
You probably think you know how to give yourself maximum pleasure - right? Well think again! Cherry Torn will give you an 'extreme hand job' and even we cannot describe just how good that will feel!

Al/Vaginal Teens**
CODE: AD091

DESCRIPTION
Like the look of the cuties pie pictured? How would you like to f**k her vaginally and a***ly and do the same to her 3 hot friends. Prefer a blow job? These sweet porn starlets will do anything to please you!

Mega Busty Babes
CODE: AD095

DESCRIPTION
Featuring 5 of the hottest, bustiest, big tit porn stars ever. Angel Wicky, Tigerr Benson, Brook Ultra, Noelle Easton and Daylene Rio will drive your c**k wild with their big boobs and huge sexual appetites. Enjoy!

Gloryhole Grandmas
CODE: AD104

DESCRIPTION
A gloryhole is a public place where a man can get a blowjob by pushing his penis through a hole in the wall and the woman the other side noshes him off! This typically takes place in public toilets.

Big Tits - Wet Pussy
CODE: AD135

DESCRIPTION
The MILF pictured is Claudia Kealoha and she is the hottest thing in porn right now. Watch her and 5 equally sexy MILF pals have sex and perform deep throat blowjobs especially to make you CUM! Enjoy!

Toy Loving Lesbians
CODE: AD138

DESCRIPTION
These are real lesbians and they don't want no man. They are in love and only care about pleasing each other. Dildo's, vibrators, rubber strap-ons, love eggs and lots of full-on, earth shattering lesbian orgasms!

Pensioners F*ing OAPs**
CODE: AD147

DESCRIPTION
Without a doubt the best DVD you will ever watch if you like to see old aged pensioners enjoying happy, healthy, horny sex lives. They do it all - oral, vaginal and a**l sex. Order today - it's truly awesome!

Girlfriend's Tight P*y**
CODE: AD152

DESCRIPTION
Just look at that hot, young babe. Imagine how tight her p***y is and how she likes to tease guys and wrap them around her little finger. Shes really gets her boyfriend hard. Awesome, kinky footage. Enjoy!

Fat Older Women
CODE: AD158

DESCRIPTION
If you like them fat with saggy tits, baggy p***y lips and double chins then this is for you. These women are all over 50 and very plain looking to say the least - they all love getting f***ed on camera though!

Sensual Pain
CODE: AD168

DESCRIPTION
Some women like to test their own sexual boundaries and enjoy discovering their own thresholds. This takes place by way of stretching their p***ies to the limit; think toys, self fisting, vaginal and a**l gaping!

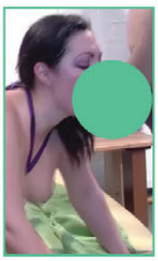

Extreme Gangbangs
CODE: AD180

DESCRIPTION
DVD depicting women who enjoy sucking and f***ing with up to 8 guys at the same time. Some guys wear masks as they don't want to be recognised. Real hardcore amateur footage.

Full Time Orgy Lover
CODE: AD181

DESCRIPTION
When she is not opening her legs for a photo session she is enjoying getting gangbanged! If you want to see stunning babes taking it in all 3 love holes and being triply penetrated then this is for you!

2 DVDS	4 DVDS	6 DVDS	8 DVDS	10 DVDS	16 DVDS
£25	£45	£60	£75	£90	£120
Just £12.50 Each	Just £11.25 Each	Just £10.00 Each	Just £9.38 Each	Just £9.00 Each	Just £7.50 Each

Customer Information

Deliver To: *(Please fill in all information in block capitals)*

Full Name:_____

Address:_____

_____

_____

Postcode:_____

☐ CASH ☐ CHEQUE ☐ UNCROSSED POSTAL ORDER

Please make cheques/postal orders payable to Revista Marketing. Write your postcode on the reverse of cheques. Postal Orders MUST be left uncrossed. We cannot accept crossed postal orders.

RV777

RV105 - SPORT
SUN 22/03

SIGNATURE _____
(By Signing you confirm you are at least 18 years of age)

Order Information

Please Tick:

☐ AD072	☐ AD080	☐ AD088	☐ AD089
☐ AD090	☐ AD091	☐ AD095	☐ AD104
☐ AD135	☐ AD138	☐ AD147	☐ AD152
☐ AD158	☐ AD168	☐ AD180	☐ AD181

Send your order to:
REVISTA MARKETING
27 Old Gloucester Street
LONDON
WC1N 3AX

QUANTITY	
SUBTOTAL	
Secure P&P	£5.00
TOTAL	

IMPORTANT
If sending cash you must use "Royal Mail Special Delivery"
That is "Special Delivery" NOT "Recorded"

IMPORTANT Please seal your envelope with sellotape

REVISTA MARKETING

CREDIT CARD ORDER LINE
0034 951 161 100
OPEN MON TO FRI - 9.30 TO 5.00

HARDCORE PORN DVDS

Titles, images & descriptions reflect theme only.

Jezabel Vessir And Friends
CODE: AD092

DESCRIPTION

If you want to masturbate whilst watching the most stunning ladies with perfect bodies making love then this is the DVD for you. We cannot possibly overstate just how beautiful and enchanting these ladies are!

Minka And Her Mates
CODE: AD094

DESCRIPTION

Like mature women with enormous breasts? Minka is a stunning Asian pornstar who will drive you crazy with lust - her tits are absolutely enormous. Minka's mates all have big tits too so fill your boots today! Order Now!

Mature Gals Aged 50 - 58
CODE: AD096

DESCRIPTION

These ladies are intelligent, rich and very horny. They lunch in fine restaurants and holiday on cruise ships. None of the above alters the fact that you can w**k as they suck c**k and get fucked vaginally and a***ly.

Camera Shy Teen Amateurs
CODE: AD098

DESCRIPTION

They are just 18/19 but already want to have sex with strangers on camera so that much older single and married men like YOU can w**k off to them. Very perverted footage!

Amateur Model Search
CODE: AD102

DESCRIPTION

When a porn director wants girls for an amateur shoot his underlings need to interview lots of teenage totty to see who will work the best. This means plenty of young ladies performing on camera for the first time!

Elizza Allore And Pals
CODE: AD130

DESCRIPTION

The gorgeously plump lady pictured is Elizza Allore who stars in this hardcore sex DVD along with Jodie Dream Tits, Kore Goddess and Naughty Desire. That is perhaps the sexiest line up of BBW ever!

Voluptuous Ladies
CODE: AD134

DESCRIPTION

If you like the thought of chubby women with gorgeous big, bouncy breasts and chunky thighs sucking c**k and having sex on camera then you will love this hardcore DVD!

MILF/Teen Lesbian Games
CODE: AD137

DESCRIPTION

Four teenage girls have lesbian sex with four hot MILF 30somethings. Every single model is absolutely gorgeous and enjoys hardcore lesbian sex to the point where they genuinely climax!

Submissive British College girl Lesbians
CODE: AD140

DESCRIPTION

Horny 18 year olds, highly submissive British lesbians performing outrageous girl on girl sex acts for YOU, their much older male audience. Need we say more - ORDER NOW!

Horny Masseur
CODE: AD141

DESCRIPTION

She turns up for her appointment for a 'stress relief' massage and as she enjoys the warm, strong hands of the male masseur she starts to get wet and horny. You can imagine what happens next...!

Public Flash Girls
CODE: AD142

DESCRIPTION

They are absolute exhibitionists and love to shock and tease in equal measure. If you want to see wild girls flashing and having sex in front of the general public now is your opportunity. Order today!

Prague Sex Orgies
CODE: AD143

DESCRIPTION

This DVD shows some of the kinkiest amateur sex orgies ever filmed in the wild party town of Prague. These folk aren't porn stars they are ordinary men and women shagging on camera because they love it!

Blowjob Challenge With Piper Perri
CODE: AD145

DESCRIPTION

Piper Perri stands just 4 feet 9 inches tall but she's been known to take 12 inches of c**k. This is one of her first DVDs and there are another 3 girls appearing too. Hardcore 'blowjob challenge' porn footage!

Fifty to Sixty Five
CODE: AD148

DESCRIPTION

Look at her face. She's old and certainly not good looking but she has a raunchiness about her that just makes your c**k hard. All these 'grannies' are cheap and nasty looking but still worth a good shagging!

Skanky Grandmas
CODE: AD150

DESCRIPTION

Five haggard, skanky grandmas with ugly faces, bad skin fuck and suck with 5 teenage boys. The granny f**k sluts reach loud climaxes for your w**king pleasure! Unzip and enjoy!

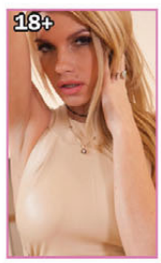

Raunchy Teen Amateurs
CODE: AD153

DESCRIPTION

Each 18/19 year old teenage girl is appearing in a porno for the first time. Some are shy and hesitant and others take to it like a duck to water. Want to w**k to teenage girls? Then order today!

2 DVDS	4 DVDS	6 DVDS	8 DVDS	10 DVDS	16 DVDS
£25	£45	£60	£75	£90	£120
Just £12.50 Each	Just £11.25 Each	Just £10.00 Each	Just £9.38 Each	Just £9.00 Each	Just £7.50 Each

Customer Information

Deliver To: *(Please fill in all information in block capitals)*

Full Name:_____

Address:_____

_____

_____

Postcode:_____

☐ CASH ☐ CHEQUE ☐ UNCROSSED POSTAL ORDER

Please make cheques/postal orders payable to Revista Marketing. Write your postcode on the reverse of cheques. Postal Orders MUST be left uncrossed. We cannot accept crossed postal orders.

RV778

RV106 - SPORT
SUN 22/03

SIGNATURE _____
(By Signing you confirm you are at least 18 years of age)

Order Information

Please Tick:

☐ AD092	☐ AD094	☐ AD096	☐ AD098
☐ AD102	☐ AD130	☐ AD134	☐ AD137
☐ AD140	☐ AD141	☐ AD142	☐ AD143
☐ AD145	☐ AD148	☐ AD150	☐ AD153

Send your order to:
REVISTA MARKETING
27 Old Gloucester Street
LONDON
WC1N 3AX

QUANTITY	
SUBTOTAL	
Secure P&P	£5.00
TOTAL	

IMPORTANT
If sending cash you must use "Royal Mail **Special** Delivery"
That is "Special Delivery" **NOT** "Recorded"

IMPORTANT Please seal your envelope with sellotape

GET THE SPORT ONLINE FREE FOR A MONTH! GO TO www.sundaysportonline.co.uk

IN NEXT SUNDAY'S SUNDAY Sport

AS WE ALL LOCK IN TO BEAT THE EVIL VIRUS:

NAKED BABES AT HOME

5-PAGE SPECIAL

UNCENSORED

AMATEURS

& MODELS

BARE ALL!!!

DON'T DARE MISS IT! ONLY IN NEXT SUNDAY'S SUNDAY Sport

SUNDAY Sport

SEXY BACK END!

LOADS OF BABES, TELLY AND CHAT

Leanne's the lass to have on hand in crisis!

By WENDY THOMAS
news@sundaysport.co.uk

LEANNE Crow is BUST amazing!

Not only is the 32JJ beauty cheering up all *Sunday Sport* readers today, she's also helping old folk in her native Sunderland.

Sunna Leanne, 31, said: "While there's not a lot of modelling work to be done, there's plenty of things to be getting on with.

Fellas

"So I've been fetching shopping for the old folk near me and making sure they're OK in the current crisis.

"They're so happy to see me – especially the old fellas, for some reason!"

THIS WEEK

BABE TALK
Jamie Jenkins' Perfect Sunday
PAGES 38 & 39

LEGENDS OF PORN TODAY IT'S EVA LONG
PAGES 42 & 43

Monica & Jess have an intimate PUB TALK
PAGE 45

TELLY PICKS OF THE WEEK AND BOOBS ON THE BOX
PAGES 48 & 49

CONFESSIONS
Brandy loves stripping off!
PAGES 52 & 53

BABE TALK

Jessyca Wilson is getting dirty keeping clean!
PAGES 56 & 57

PLUS: OUR WORLD FAMOUS AGONY COLUMN PAGES 58 & 59

My perfect Sunday...

Jamie Jenkins, 27, 32C, from Cobham, Surrey

HUNTER JAMIE IS A TREASURE!

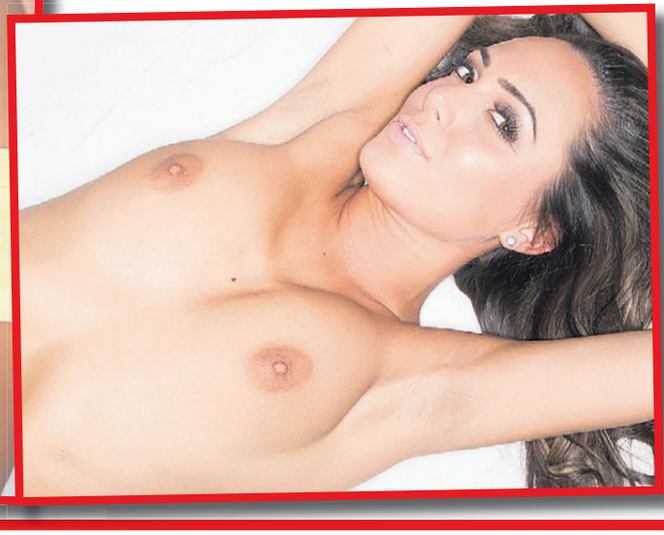

By WENDY THOMAS
news@sundaysport.co.uk

JUICY Jamie is going to indulge in her favourite hobby this weekend – while she still can.

The beauty said: "I love metal detecting and until they order us all to stay in our homes, I'm going to carry on.

"This time of year, with the sun on your face and spring blooming into life, there's nothing quite like it.

Buzz

"And if you find some buried treasure, that's a bonus.

"Unfortunately, all I seem to find is bottle tops!

"But it's the thrill of the unknown, that's the buzz.

"Of course, at the end of a hard day's detecting there's nothing better than having a glass of something and hunting around my bedside cabinet for my sex toy – that gives me a buzz, too!"

SUNDAY Sport
SEXY BACK END!

WELCOME TO THE UK & IRELAND'S BEST ADULT CLASSIFIEDS

Sport Classified SECTION

ESCORTS | Escorts | Agensies | Independents | RELAX | Massage | Male Massage | TV/TS | Adult Contacts | SERVICES | Dominatrix | Fetish | Swingers

ADVERTISE HERE FROM JUST...

£59.50

TO BOOK OR DISCUSS YOUR ADVERT CALL:

0161 381 0180

CLASSIFIED DEADLINES

Sport MIDWEEK
Tuesday @ 12.00pm

Sport WEEKEND
Thursday @ 12.00pm

Sport SUNDAY
Friday @ 12.00pm

Sport Classified

Numbers within the 070 range have been designated as Personal Numbers by OFCOM and are available for the use of Personal Numbering Services (PNS). The formal definition of such services, as set out in the National Telephone Numbering Plan is: "a service based on number translation that enables End-Users to be called or otherwise contacted, using a single personal telephone number, and to receive those calls or other communications at almost any telephone number, including Mobile Numbers." 070 numbers are not premium rate however the cost of calls to 070 number may vary between service providers.

ESCORTS

STRICTLY CONFIDENTIAL .co.uk
The UK's number one escort site
strictlyconfidential.co.uk

OMAGH CITY CNTR
SEXY EBONY WOMAN
BUSTY ALL SERVICES NO RUSH
AVAIL 24HRS
NEW IN TOWN
07518 934520

ESCORTS

ENNISKILLEN
MY NAME IS SOFIA I AM A SEXY COLOMBIAN AND MY BOOBS ARE SIZE 36 AND I AM A SIZE 8 ALL WEEK IN NEWRY
07502 279095

CHECK OUT ALL OF YOUR FAVOURITE ESCORTS ONLINE NOW!
SUNDAYSPORT.COM
THEN CLICK ON CLASSIFIEDS

RELAX

GRAMPIAN

INVERNESS
100% SCOTTISH BABE 32yrs ROLE PLAY, TOYS, UNIFORMS
07368 398156

DUNDEE FUN & SEXY SCOTTISH LASS TOYS & UNIFORMS DISCREET FLAT GREAT RATES **07751615041**

SCOTTISH

GGOW Scottish 5***** NEWLY REFURBED FLAT DISINFECTED DAILY FRESH TOWELS & SANITISER AVAIL **07779825512**

PERTH
SEXY SENSUAL & HOT BRAZILIAN 27yrs IN/OUT CALLS
07448 261207

BORDERS

CARLISLE CENTRE Near Bus Station Available 10am-10pm Mature 50s ENGLISH BRUNETTE CALL MANDY **07773156883**

TYNE TEES

NEWCASTLE/GATESHEAD
ENGLISH SLIM SEXY BRUNETTE ROSE SIZE 10, 5ft4" 53yrs
Tel: 07763 995178

YORKSHIRE

BARNSLEY Premier Massage Variety of ladies 10am-8pm Old and new Welcome **Call us now 01226 248500**

GRANADA

BLACKBURN NEW IN TOWN SEXY INDEPENDENT ALESIA 24yrs IN/OUT CALLS TEL: **07943799932**

MANCHESTER LATIN EX MODEL 23yrs IN/OUT CALLS 24/7 **07897494787**

WALES

CARDIFF Independent Escort 26 yrs Sexy, I can make your Dreams come true **Call me on 07988 945474**

CARDIFF NICE APARTMENT NEAR CITY CTR GABRIELLE-0747 240 5458 hot babe Educated ,friendly Spanish babe call me !

CENTRAL

STOKE M6 / J15
DIVAS THE BEST 5***** PARLOUR!
EVERYBODY WELCOME
NEW STAFF WELCOME
01782 746 278

BIRMINGHAM CITY REBECCA BIG BUM new to area Independent 21yrs old latino Hot body! **Tel: 07424 088348**

LEICESTER BABYDOLL REBEKKA HIGH CLASS INDEPENDENT ESCORT WITH AMAZING BODY **07593069240**

ANGLIA

NORWICH AMANDA
New in town 20 yrs Independent,
All services , Sexy , Curvy and soft skin.
Tel 07860 824028

IPSWICH KAYLA SWEET WARM BEAUTIFUL & FRIENDLY 100% INDEPENDENT AVAIL 24/7 CALL **07513140241**

LONDON

CANNING TOWN
All services
Mara from Poland
Curvy girl in your area
20 yrs old
07719 726 225

MERIDIAN

BRIGHTON
SEXY BUSTY CURVY BOMBSHELL IN/OUT CALLS
07305 991541

MERIDIAN

GUILDFORD
ALL NATURAL COLLEGE GIRL 24yrs PRIVATE APARTMENT AVAIL 24/7 CALL
07796 206778

WEST COUNTRY

CORNWALL
GENUINE 40'S HOT WIFE
out calls or Campervan
Independent 45 yrs old
07584 069 069

BRISTOL MIA SANTOS TS ESCORT Independent escort trans 23yrs **07796 829898** Open minded all services available

TV - TS

TS ESCORT CHARDY IN NOTTINGHAM NOW ** I'M BACK!** Post - Op blue eyed, tanned CLASSY + SEXY **CALL ME NOW ON 0745 526 7316**

MANCHESTER KELLY **** TV DRESSING **** NO TEXTS **01612365938/07749044764**

TS CHLOE MIDDLESBROUGH 100% english lux service provided pre-op 25yrs On day bookings only **Tel: 07493 320313**

ADULT CONTACTS

Get FREE texts from women seeking ADULT FUN!
Discreet service
Call 01216 202451

MILFS, HOUSEWIVES & NAUGHTY GIRLS
IN ALL UK AREAS LOOKING FOR MATURE MEN 40+ FOR DISCREET SAFE FUN
North 0115 8157364 - South 0203 3686961

TEXT

WDM POBox 143 BN1 8BDF £1.50 per message. Max 3 replies per message sent. 18+ Only, must have the bill payers' permission. Service for entertainment purposes only. STOP to 89126 to stop service. You may receive free promo messages. To optout text OPTOUT to 89126. Help 03331300016.

TEXT

DESPERATE HOUSEWIVES

60yr old retired headmistress desperate for attention. Loves dressing up!
Text: **EVELYN** To: **89098**

Busty masseuse looking for no strings attached fun with filthy strangers... Discreet
Text: **GILL** To: **89098**

I'm Blonde, fit & love adverturous sex! I've a huge collection of sex toys!
Text: **CYNTHIA** To: **89098**

WDM POBox 143 BN1 8BDF £1.50 per message. Max 3 replies per message sent. 18+ Only, must have the bill payers' permission. Service for entertainment purposes only. STOP to 89098 to stop service. You may receive free promo messages. To optout text OPTOUT to 89098. Help 03331130018.

ADULT CHAT

ADC Media PO Box 4504 M61 0GJ. Calls recorded & cost 46p per min plus your network access charge. 69179=60p per min. Over 18s. Bill payers permission. We may send promo msgs. Opt out & Helpline 01616073017.

ADC Media PO Box 4504 M61 0GJ. Calls recorded & cost 46p per min plus your network access charge. 69179=60p per min. Over 18s. Bill payers permission. We may send promo msgs. Opt out & Helpline 01616073017.

ADC Media PO Box 4504 M61 0GJ. Calls recorded & cost 46p per min plus your network access charge. 69179 = 60p per min. Over 18s. Bill payers permission. We may send promo msgs. Opt out & Helpline 01616073017.

ADULT CHAT

MANDY
Yorkshire
Anyone want to swap filthy messages, pics and vids with a bored, horny housewife from Leeds?
IF YOU DO, HERE'S MY NUMBER:
07937 947 215

Calls cost £0.65/Min + your phone company's access charge. Worldwide Digital Media PO Box 143 BN1 8 BDF. Helpline 03331130018

DVDS

ADULT DVD'S

Are you tired of the same old boring material?
What you want is, new *original, erotic content* in the genre of your choice.
Sexy, exciting films & photos that you'll want to *watch over and over again.*

FREE full colour catalogue with graphic descriptions and photos.

Studio 514, 2 Old Brompton Road, London SW7 3DQ
(phone/text) 07807050222.

ADVERTISE HERE FROM JUST...

£59.50

TO BOOK OR DISCUSS YOUR ADVERT CALL:

0161 381 0180

CLASSIFIED DEADLINES

MIDWEEK Sport
Tuesday @ 12.00pm

WEEKEND Sport
Thursday @ 12.00pm

SUNDAY Sport
Friday @ 12.00pm

HELP! My hubby goes off and leaves me at home alone ALL the time. I've placed this ad to find a REAL man who wants to cum play with me... someone who enjoys the company of a rampant, insatiable, c**ksucking slut who's always got a wet f***y that's desperate for c**k. So, you wanna play? Call me:
JUST 46P PER MIN
0983 919 0456

*Calls cost £1.55 per minute to 09099, £0.65 per minute to 09826, £0.46 per minute to 09839 plus your phone company's access charge. All live calls are recorded in compliance with PP+ regulations. Service provided by Luv2Chat PO Box 143 BN18 8DF. Texts from 89098 cost £1.50 per message received plus standard network extras. Maximum 3 replies per message sent. 89098 is a virtual text chat service with no guarantee of meeting made or implied. Text stop to 89098 to stop service. Users of all services must be over 18 yrs and must have the bill payers' permission. Care line 03333130018. You may receive free promotional messages. To optout of marketing text OPTOUT to 89098.

SUNDAY Sport

LEGENDS OF PORN

PART 100

EVA LONG

EVA Long started in the porn industry back in 2014, at the age of 34.

By PENNY MARSHALL
news@sundaysport.co.uk

And despite being seen as a late starter, she's made a name for herself in a whopping EIGHTY movies.

The 34C beauty – originally from Kansas – does blowjob, vaginal, anal, double penetration and creampie, although her specialities are bondage and bukkake.

In 2016 she was nominated for an AVN Fan ward for Hottest MILF and has shot scenes for various porn directors and studios including Digital Sin, Girlfriend Films, Elegant Angel, Zero Tolerance, Mile High, Lethal Hardcore, NorthPole Entertainment, Venus Girls Productions, Gang Bang Creampie, Reality Kings, MyXXXPass Network, Pure Mature, Josh Stone Productions, Brazzers Network, Elegant Angel, Filly Films, Provocateur Pictures, West Coast Productions, Finish Him, Pulse Distribution, and Penthouse.

Eva said: "I love cock. I love come. I love my job."

LOVIN' IT: Eva in action

SUNDAY Sport SEXY BACK END!

MOVIE STAR: Babe has shot 80 porn flicks

COLLECTORS HARDCORE

Just £27 For 2 Films! Don't Buy Your Porn Anywhere Else!

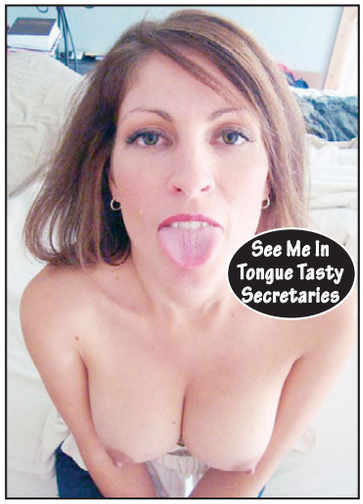

ANCIENT WOMEN ON THE TOILET

Collectors Porn featuring very old ancient women aged 70+ who are filmed on the toilet performing their personal toilet duties, not usually for public viewing. They climax themselves after their duties. Choose 2 films for only **£25**

GRANNIES TOOTHLESS ORAL

Collectors Porn featuring grey haired grannies aged 65+ who give sucking oral sex with their toothless mouths. This is an amazing sex film & you will see over 15 toothless grannies sucking & swallowing. Choose 2 films for only **£25**

MATURE WOMEN + BROTHERS

Collectors Porn featuring highly sexed mature women aged 40-59 who let 2 men f**k them at the same time. Plenty of D.P. sex scenes, foot fetish, stockings, tights fetish, oral & vaginal sex. Choose 2 films for only **£25**

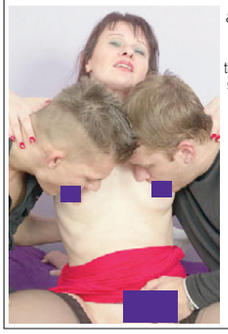

DIRTY OLD MEN + TEEN GIRLS

Collectors Porn featuring beautiful young teenage girls aged 18/19 who allow a dirty old man aged 65+ to f**k them on camera. These girls allow oral sex but do not give oral sex, hand-relief, vaginal sex. Choose 2 films for only **£25**

MATURE WIVES IN CORSETS

Collectors Porn featuring mature wives aged 35-55 who dress in sexy traditional corsets, girdles & old fashioned underwear. The women have lesbian sex inc. oral, sex toys & toilet fetish. Choose 2 films for only **£25**

YOUNG FARMERS WIVES XTREME

Collectors Porn featuring young Farmers wives aged 25-40. All with high sex drives & not satisfied with being f**ked by their boring husband. A more unusual sex partner is needed Choose 2 films for only **£25**

EBONY TEENAGE BATHROOM FETISH

Collectors Porn featuring young sexy ebony teenage girls 18/19 who allow the camera to film them in the bathroom performing their personal toilet duties. Then masturbation. Choose 2 films for only **£25**

LOOKING FOR UNUSUAL PORN? LOOK AT THESE HARDCORE FILMS .....

SUBMISSIVE HOUSEWIVES

Collectors Porn featuring submissive sexy mature housewives dressed in lingerie (stockings, suspenders) with their dominant husbands. Choose 2 films for only **£25**

DAD F**KS MY GIRLFRIEND

Collectors Porn featuring boyfriends who allow their girlfriend (18-21) to have sex with his father on the proviso that he watches. Very kinky film. Choose 2 films for only **£25**

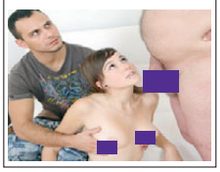

MATURE + YOUNG DISCIPLINE

Collectors Porn featuring young college girls 18/19 dressed in P.E. kit with their dominant P.E. tutor dressed in P.E. kit. Choose 2 films for only **£25**

YOUNG MUSLIM SEX

Collectors Porn featuring young Muslim women aged 18-22 being shown how to have sex with a man. Rare collectors piece. Choose 2 films for only **£25**

INSPECTION BEFORE 'A' SEX

Collectors Porn featuring young wives aged 22-30 who receive a thorough bottom inspection before having 'A' sex. Strange film. Choose 2 films for only **£25**

GRANNY LIKES IT BLACK

Collectors Porn featuring sexually experienced grannies aged 65+ who fancy a bit of large black meat inside their holes. Choose 2 films for only **£25**

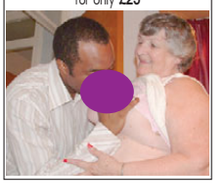

MEGA BOOB GRANNIES

Collectors Porn featuring big fat grannies all with mega size boobs & big nipples. Each granny uses her boobs to w**k off younger men. Choose 2 films for only **£25**

STUDENT NURSES HANDJOBS

Collectors Porn featuring young student nurses aged 18-24 being shown how to give their male patients special care with an intimate handjob. Choose 2 films for only **£25**

SWINGERS BATHROOM

Collectors Porn featuring mature swingers in the bathroom performing kinky water fetishes with other swingers & their husband. Choose 2 films for only **£25**

LESBIAN COLLEGE GIRLS IN UNIFORM

Collectors Porn featuring young college girls (18/19) dressed in & out of their uniforms. These girls are new to lesbian sex acts & use sex toys & their probing fingers & gentle warm tongues to bring one another to a loud climax. Choose 2 films for only **£25**

YOUNG INDIAN WIVES

Collectors Porn featuring the most beautiful young (20-25) Indian wives who choose to have sex with a Western man on camera whilst their husband watches close by. No vaginal sex is allowed just oral & 'A' sex. Choose 2 films for only **£25**

COLLEGE GIRLS 1ST TIME 'A' SEX

Collectors Porn featuring young college girls (18/19) dressed in their uniforms. The girls have never tried 'A' sex before & decide their first time will be filmed on camera.The film has rough sex in places taboo. Buy 2 films for only **£25**

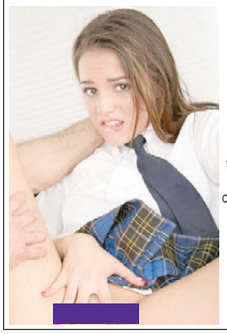

THE HARDEST, MOST EXPLICIT DVD PORN FILMS THAT WE HAVE - ALL AT DISCOUNT PRICES!

BUSTY BLACK & FAT

Collectors Porn featuring well rounded big black women, fatties with big boobs who have sex with men they've just met, on camera. All holes sex. Choose 2 films for only **£25**

UNDER MY WIFES CONTROL

Collectors Porn featuring submissive husbands who enjoy their wives dominating them & controlling them sexually. Real wives dishing out the discipline. Choose 2 films for only **£25**

PAKISTANI OLD & YOUNG

Collectors Porn featuring both old (55+) & young (18-21) Pakistani women who have sex together before having 3sum sex with the older womans husband. Choose 2 films for only **£25**

TEEN TOILET FETISHES

Collectors Porn featuring teen girls aged 18/19 who allow the camera to watch them on the toilet. Once finished, they use their fingers to climax & squirt. Choose 2 films for only **£25**

TEEN INDIAN BATHROOM

Collectors Porn featuring Indian Teenage girls (18/19) in the bath together doing toilet & bath fetishes. Choose 2 films for only **£25**

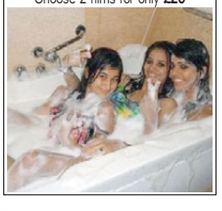

MATURES + TEENS LESBOS

Collectors Porn featuring mature women using strap-ons up the rear end of sexy teenage (18/19) girls who have never had 'A' sex before. This is pretty rough footage. Choose 2 films for only **£25**

OLD LADIES FOOT JOBS

Collectors Porn featuring old ladies showing off their sexy legs, feet & toes. Then giving footsex to creamy finish. Choose 2 films for only **£25**

MILFS + TEENS 3'SUMS

Collectors Porn featuring MILFs teaching teen girls (18/19) how to satisfy a man. Choose 2 films for only **£25**

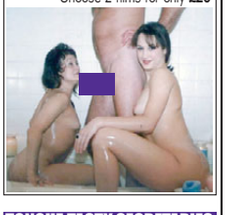

PREGNANT PADDOCK SEX

Collectors Porn featuring beautiful young pregnant women, swollen bellies & milk filled boobies trying the extreme paddock sex acts. Choose 2 films for only **£25**

TRANNY DOMS IN CHARGE

Collectors Porn featuring big butch trannies administering their domination over weak willed male sex slaves dressed in lingerie. Choose 2 films for only **£25**

FRESH YOUNG COLLEGE GAYS

Collectors Porn featuring young college gays aged 18-21 dressed in their smart college uniform. Each lad masturbates, & gives oral & foot sex. Choose 2 films for only **£25**

TONGUE TASTY SECRETARIES

Collectors Porn featuring young new secretaries aged 18-28 who offer to give their Boss the best oral sex he or she has ever had. Long tongues & spitting. Choose 2 films for only **£25**

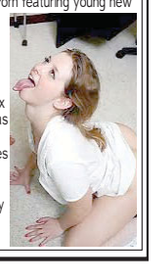

Write Down The Films You Are Ordering

.....

.....

.....

You may pay by Cash, Uncrossed Postal Order or Cheque pay to CALBOSH

Total cost of DVDs £ .....

Plus £5 postage £ 3.00

TOTAL £

I enclose £ _____

CALBOSH, Store 112, Unit 1 Imperial Crt, Exchange St East, Liverpool L2 3AB

Name: .....

Address: .....

.....

Postcode: .....

UNBEATABLE PRICES ON OUR TOP HARDCORE DVDS

2 Dvds - £27 4 Dvds - £47 6 Dvds - £60

8 Dvds - £87 12 Dvds - £100 15 Dvds - £137

All prices + Postage & Packing Flat Rate = £3

Sun 22 mar

PUB TALK

THE pub is a great place to meet old mates, relax and have a laugh over a couple of drinks.

Each week in *Sunday Sport* our reporters visit a British boozer and ask babes to spill the beans on their sex lives!

Here we get the lowdown from a pair of saucy stunnas from Coventry in West Midlands…

MONICA SIMPSON
AGE: 21
FROM: Coventry
OCCUPATION: Student
FAVE DRINK: Any cocktail
FAVE FOOD: Pizza
FAVE FILM: *Once Upon a Time in Hollywood*
FAVE ACTOR: Leonardo DiCaprio
FAVE HOLIDAY: Portugal

JESS GREEN
AGE: 20
FROM: Coventry
OCCUPATION: Sales assistant
FAVE DRINK: White wine
FAVE FOOD: Pasta
FAVE FILM: *Rocketman*
FAVE ACTOR: Jamie Bell
FAVE HOLIDAY: Italy

FAVOURITE NOOKIE

MONICA: What's your fave kind of sex?
JESS: Rough and hard – it's the most xciting and it feels great when you're being properly banged.
MONICA: I prefer doing it slowly and taking my time. It's nice when a guy treats you like that. I always feel like I'm being used when they go at it hammer and tongs.
JESS: So what's your fave position?
MONICA: I like it when the guy is on top of me, it feels really nice.
JESS: I'm more of a doggy-style girl. It's a great feeling when a guy is shagging you from behind.

ONE OFFS

JESS: Do you ever have one-night stands?
MONICA: No – I like having sex in a relationship. A bloke has to wine and dine me before he's got any chance of getting me into bed.
JESS: What kind of blokes do you normally go for?
MONICA: I don't really have a particular type, but they have to be good-looking. I'd never go out with a minger.
JESS: I've had two one night stands and both the guys were very good-looking. The first one was great in bed but the second was rubbish – it put me off having more.
MONICA: Do you have a particular type?
JESS: They have to look good and have plenty of money, too!

FIRST TIME

MONICA: What was your first time like?
JESS: It was rubbish. I did it with my best mate at his house when I was 16 but we were both virgins and didn't have a clue what we were doing.
MONICA: How long did it last?
JESS: About 20 minutes. It was pretty disappointing but I was glad I'd got the first time over with.
MONICA: I lost my virginity to my boyfriend when I was 18. It was crap for us as well because neither of us knew how to do it.
JESS: Was it a bit fumbly?
MONICA: Very! It lasted about 40 minutes altogether – it was still a relief that I was no longer a virgin though.

OH-NO MOMENT

JESS: Have you had any embarrassing moments in the bedroom?
MONICA: Yes, I nodded off during sex with my boyfriend. We were both tired and he was doing it so slowly it was pretty boring!
JESS: He didn't carry on did he?
MONICA: No I woke up straight away, after having nodded off – he ended up tugging himself off!
JESS: I threw up all over my boyfriend during sex once when I was feeling ill. There were carrots all over him!
MONICA: That's gross. What did he do?
JESS: He jumped in the shower then stormed off home and wouldn't speak to me for two days. Illness and sex definitely don't mix!

THREESOMES

MONICA: Have you had a threesome?
JESS: No, but it's something I've been thinking about doing. If two fit lads came along and offered it to me on a plate, I'd probably take them up on the offer.
MONICA: You've got to do it – it's really exciting. I had a lesbian threesome with two of my girlie friends last year. It was after a big night out.
JESS: How did it happen?
MONICA: We started off snogging and then ended up stripping off – things just went from there. We all orgasmed because we knew how to please each other. It was great fun and I'd do it again.

GIRL-GIRL ACTION

JESS: Did you go down on the other two girls during your threesome?
MONICA: Yes, we all did. I enjoyed it. The good thing about having sex with girls is that you really understand the other person's body – better than a bloke can do it most of the time.
JESS: The most I've done with another girl is snogging and I usually snog my friends when we're out – just so that we get some attention from the boys!
MONICA: Does it turn you on?
JESS: No, I'd never go further than that with a girl. It just doesn't float my boat. I think boys are better kissers, too, to be honest with you.

LARGE ONES

MONICA: Do you think the size of a guy's willy makes any difference to how good the sex is?
JESS: It definitely makes a difference. I've had decent sex with guys who are average-sized but I once had a one-night stand with a guy who had a massive willy – it was easily the best sex of my life.
MONICA: How big was it?
JESS: A good nine inches long with a good girth to it as well. The extra width makes a lot of difference, as does the length.
MONICA: My current boyfriend has the biggest one I've ever had, it's about seven inches long. I remember first laying eyes on it – I couldn't believe how big it was and was really eager to give it a test drive!
JESS: Do you prefer big willies now?
MONICA: Yes, they're a lot better but they also have to know how to handle it.

> **"I have had some pretty incredible orgasms through bum fun – every girl should try it"**

BUM FUN

JESS: I thought long and hard about trying anal sex – if you pardon the pun! – and decided I'd try it, to see how it felt. It was OK I suppose, but not my fave.
MONICA: I've done it loads of times, but only with guys I've been in a relationship with. I've had some pretty incredible orgasms through bum fun, too, so I'd recommend any girl to go for it – or in your case, to try it again some time.

STRANGE PLACES

JESS: I love doing it outside… have you shagged in any strange places?
MONICA: Yes, where I used to live my neighbour was horrible to us. One night when we'd been out we shagged on his car bonnet to get our own back!
JESS: Did he catch you?
MONICA: No, but we left an imprint of my bare bum on his bonnet which I saw him cleaning off the next day – he was fuming. It was really funny!
JESS: My favourite shagging place was when I had sex with my boyfriend at Liver- pool's Albert Dock.
MONICA: Why was it so good?
JESS: It's just a really busy place and there were loads of people around. I suppose it's the thrill of someone catching us. Luckily no-one did, though.

FAKING IT

MONICA: I've never faked an orgasm and I never will. I know a lot of girls do but I can't see the point because if you fake it the guy will never learn how to satisfy you.
JESS: I faked it on my first few times as I didn't want to offend my boyfriend. Since then I haven't though and I don't think I would fake it.

KINKY STUFF

MONICA: I've heard you like kinky sex every now and again, is that true?
JESS: Not really! I like using handcuffs and blindfolds but that's it. It's great and it makes you feel naughty. I love tying my boyfriend to the bed and taking control.
MONICA: I dressed up as a stripper for my boyfriend a few weeks ago – I danced for him and stripped off but there was a no-touching rule! It was great because he was so turned on by the time I let him touch me, the sex was amazing.

ADULT TOYS

JESS: Have you got any sex toys?
MONICA: I've tried using a vibrator but it was crap, compared to the real thing. I regard my man as my sex toy!
JESS: I've never used one but I'd like to have a go on one of those Rampant Rabbits that have been popular for years now. I think my mum has even got one – I remember her and her mates laughing about sex toys and them pointing to her!

NOW TALK TO 'EM LIVE!

YOU CAN BE NAUGHTY BUT PLEASE BE NICE! REMEMBER, THESE ARE REAL GIRLS!

FOR MONICA CALL 0909 6042354 **FOR JESS CALL 0909 6042355**

Calls cost 61p per minute unless stated otherwise & network extras may apply. All live calls are recorded in compliance with PP+ regulations. You must be over 18 and have the bill payers permission to use this service. Service provided by Luv2Chat PO Box 481 ME5 7WW. Care line 0844 801 3001 You may receive free promotional messages. We reserve the right to send you future promotional messages to opt out text OPTOUT to 89126 or call our helpline on 0844 801 3001

Barely Legal 18+ TEENS!
BURY YOUR FACE BETWEEN MY THIGH & EAT ME OUT!
XXXTREME FILTH!
POUND MY TIGHT LITTLE SNATCH!
ONLY 46p PER MINUTE
CALL NOW!
0983 919 7356

BORED HOUSEWIVES
Desperate for Text Sex
Text: WIFEX To: 89126
Texts cost £1.50 per msg. 3 replies per msg sent
[XXX]

GOBBLING GRANS!
She'll Take Whatever She's Given!!
09826 131 843

SISSY TRAINING SCHOOL!
ONLY 46p PER MINUTE
XXX TRAINING
• DILDO TRAINED
• ETIQUETTE
• MAKEOVERS
• ENFORCED FEM.
+MORE!
I'll make you such a pretty Girl!
0983 919 7277

BEST CHEAP PHONESEX IN BRITAIN!

Younger WIVES
HUBBY'S OUT!
Come and F**K ME!
09826 131 844

SLUTTY STUDENT
BORED OF STUDYING & JUST WANTS SEX
18+
09098 777 006

KNICKER LOVERS!
DIRTY GIRLS AT HOME WITH STINKY KNIX!
FILTHY LIVE CHAT
ONLY 46p PER MINUTE
CALL NOW!
SNIFF MY DIRTY KNIX! TASTE MY JUICES!
0983 919 7352

BIZARRE
SEX ADDICTS
WHATS YOUR KINK?
UNFILTERED
ANY THING GOES
NO-STRINGS
PHONE FILTH!
09826 131 845

WARNING
CAN YOU HANDLE THESE KINKY BITCHES?
TEXT: HANDLE TO: 89126
Texts cost £1.50 per msg. 3 replies per msg sent

FILTHY OLD TARTS
Lookin' 4 Fresh Meat!
HI BOYS
LET ME SHOW U HOW DIRTY I CAN GET!
F**K MY LOOSE OLD CLUNGE AND EAT ME OUT YOU FILTHY BOY!
ONLY 46p PER MINUTE
0983 919 7433

BLACK BABES CUM UP MY DARK HOLES!
09098 777 007

BUM FUN!
TASTE MY CHOCOLATE HOLE!
09826 131 847

MISTRESS BELLA'S
XTREME DOMINATION
XXX LIVE DOM
ONLY 46p PER MINUTE
CALL NOW!
CERTIFIED BITCH
BEND OVER AND TAKE BELLA'S SPECIAL TREAT LIKE A GOOD BOY!
PLEASE ME AND GET REWARDED!
0983 919 7438

CHICKS WITH BIGGER DICKS THAN YOU
09845 754 838
Text: BIGGER To: 89126
Texts cost £1.50 per msg received. Max 3 replies per msg sent

ADULT BABIES
XXX LIVE
CALL NOW!
ANYTHING GOES!
• HUMILIATED
• NURTURED
• SWADDLED
• SCOLDED
BABY BATHS
BREAST FEED!
NAPPY CHANGES
ONLY 46p PER MINUTE
REGRESSION SESSION!
0983 919 7412
18+ only. 46p per minute plus 'Access Charge'. Calls Recorded. LL99 Ltd 0208 114 2016. You may receive free promotional messages. To stop text OPTOUT to 89077

GRANS BUKKAKE ORGY
FIND OUT HOW MANY GRANNY TAKE AT ONCE!
Text: ORGYX To: 89126
Texts cost £1.50 per msg received. Max 3 replies per msg sent
ADULT BABIES
CUM INTO THE PLAYROOM! NANNIES WAITING!
09826 131 863

SPANK MY ARSE! HARD & THEN F**K IT HARDER!
09845 754 839

Worldwide Digital Media Ltd PO Box 142 BN1 9BF. All 09098 calls cost £1.45 per minute, 09826 calls cost £1.45 per minute & 09845 calls cost £1.50 plus your phone company's access charge. Texts to 89126 cost £1.50 plus standard network charges per message received. Maximum three replies per text. 89126 is a virtual text chat service. Some automated messages may be sent for billing purposes. This is not a subscription service. This is an adult text chat service with no guarantee of meeting made or implied. Service is for entertainment purposes only. Photos are of models and are for display purposes only. Users must be over 18 years old and must have the bill payers permission. Text STOP to 89126 to stop service. Help line 0333 210 2016. You may receive free promotional messages. To opt out of receiving messages text OPTOUT to 89126.

SUNDAY Sport SEXY BACK END!

PORN BORDERS ARE WIDE OPEN!

LUST IN A GOOD BOOK: But why read when you can watch sex flix

AS the world goes into meltdown, the UK's favourite porn channel, Television X, is stepping up its work to help all those self-isolated stay masturbated.

Our borders are still spread wide open and you can still catch babes from all over the world.

International stars like Tina Kay, Kali Sudrha and Julia De Luca are still going to be getting their kit off on your screens, whether you're working from home or hiding away.

Joybox

This week you can see top Euro talent sneaking in through the back door in *Euro Anal All Stars*, or *Tina's Porn House Vacation*, where she invites her hottest friends to her private villa.

TVX also has a catalogue of Joybox flix starring top Euro talent, including *Housemates*, *Tease* and *Pearl Necklace*.

To get your fix of Euro filth, subscribe by calling 0871 271 6869 or by visiting *televisionx.com*.

Watch the HARDCORE boxsets of our TVX titles on *Zaucey.com*.

Follow Television X on Twitter and Instagram @ *TVXMole*.

WORKING IT OUT: Porn babes will help if you're bored stiff at home

BOOBS ON THE BOX

BRITAIN'S ONLY NAKED TV GUIDE

with SIMON DEAN

TODAY

Horror Channel, 12.30am – *Girlhouse*
CHASTY Ballesteros teases her teats while performing on cam at 18 mins. Such fine teats, too. Nice nipples as well.

TOMORROW

Horror Channel, 2.25am – *5ive Girls*
TASHA May's the star turn in this teen horror flick. No timings, sorry.

TUESDAY

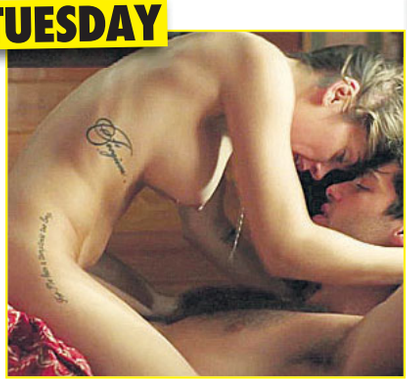

Horror Channel, 9pm – *Cabin Fever*
NADINE Crocker gets 'em out at 15 mins, 1 hr 9 mins and again at 1 hr 15 mins. Very firm busters, by the look of them.

WEDNESDAY

Horror Channel, 12.55am – *Nude Nuns With Big Guns*
A MOVIE that never fails to disappoint, on account of the fact it delivers exactly what it promises. You'll need to say a lot of Hail Marys after spilling your sinful seed over this wonderful epic.

THURSDAY

Sony Movies Classic, 11.25pm – *The Color of Money*
THANK God for that well-placed mirror on the door. Otherwise, we'd never have seen Mary Elizabeth Mastrantonio at 42 mins and her naked, mid-sized mouth muffins and brief bit of bush!

FRIDAY

Horror Channel, 2.25am – *Ibiza Undead*
ALGINA Lipskis and Emily Atack sit by the pool at 11 mins, Emily in a bikini and Algina with her breasts on display!

PICK

TODAY

TOMORROW

***Inside the Force: 24/7* – C5, 9pm**

NEW series. Documentary going behind the scenes at Lincoln's West Parade police station, beginning by focusing on the custody suite as a procession of challenging suspects is brought in to the cop shop.

Among the situations Sgt Dan has to deal with are a Friday-night reveller who headbutts one of the arresting officers, and an angry environmentalist who strips completely naked at the front desk.

How Vladimir Putin Put the Boot In

***Putin: A Russian Spy Story* – C4, 9pm**

DOCUMENTARY examining how Vladimir Putin brought his knowledge of spy-craft to bear on his leadership of Russia, how his personal experiences have influenced his politics and how modern Russia has been created through an acute sense of betrayal, pride and anger.

The programme takes viewers on a journey into the mind of one of the 21st century's most influential leaders, offering a portrait of a politician who modelled himself on the Russian James Bond and whose presidency reads like a spy thriller.

OF THE TELLY

By BARNEY SAMUELS

Homer's ace for home aloners!

The Simpsons Movie – C4, 2.30pm

HOMER unwittingly pollutes Lake Springfield, so the U.S. government decides to isolate the city underneath a giant dome.

With the townsfolk wanting to lynch the family, the Simpsons manage to escape and plan to start a new life in Alaska.

But when they learn Springfield is about to be destroyed, and return to save their friends.

With the voices of Dan Castellaneta, Julie Kavner, Nancy Cartwright and Yeardley Smith.

Some genius moments here, as ever, and an ideal watch if you're among the self-isolating

The Nest – BBC1. 9pm

NEW series. Dan and Emily live in a huge house in the nicest part of Glasgow and want for nothing, but they've been trying to have a baby for years with no success.

A chance encounter brings the couple into contact with 18-year-old Kaya, who offers to be their surrogate if they help set her life on track.

Thriller, starring Martin Compston, Sophie Rundle and Mirren Mack.

Belgravia – ITV, 9pm

SECOND episode of the this-really-is-not the-same-thing-as Downton show.

Anne decides that honesty is required, and hopes that seeking confession with Caroline will appease her guilt and lay to rest the ghosts from her past.

However, she has sorely underestimated Lady Brockenhurst, who sets about unearthing the secrets that bind the families together.

Hosting a prestigious dinner party, she invites a special guest whose presence reveals a deceit James Trenchard would wish to keep private.

Top toff tosh.

TUESDAY

Our Girl – BBC1, 9pm

NEW series. Georgie chooses to remain in the UK in a training role as 2 Section prepares to return to Afghanistan, sending a trainee medic in her place.

However, when her protegée's confidence slips in the face of the challenges she faces, Georgie feels compelled to join the new recruits in need of her support.

However, while protecting a local doctor-turned-politician, she is thrust into an encounter with the militant leader that killed Elvis.

The Great Celebrity Bake Off for Stand Up to Cancer – C4, 8pm

QUEER Eye's Tan France, actress Caroline Quentin, comedian Joel Dommett and British tennis number one Johanna Konta take part in the charity culinary challenge, under the watchful eye of hosts Sandi Toksvig and Noel Fielding and judges Paul Hollywood and Prue Leith.

For the signature challenge, they must prepare a batch of classic eclairs, while the technical round will test their skills with puff pastry.

Finally, for the showstopper challenge, they must immortalise their greatest fear in cake form.

DON'T MISS THIS!!!

The Great British Urine Test: The National Health Check – C5, 10pm

DR Christian Jessen, Dr Amir Khan and experts from Aberystwyth University test the nation's health via urine samples.

With 'pee pods' placed in four major cities, members of the public are invited to provide samples, with the results revealing which residents drink too much alcohol and eat too much junk food.

Elsewhere, volunteers discover how factors like lifestyle, diet and pollution can be a cause for concern.

You could say C5 are taking the piss with this – but it is oddly fascinating.

GET THE SPORT ONLINE FREE FOR A MONTH! GO TO www.sundaysportonline.co.uk

BRITAIN'S CHEAPEST SEX CHAT! FILTHY LIVE GIRLS JUST FROM 65p PER MIN...GET STUCK IN!

the UK's cheapest chat! STRAIGHT TO THE GOOD BITS JUST 65P 2 get off 0909 604 2295 from the filthiest nymphos!
Calls cost 65p/min + yr fone company access chrge. NetC ltd PO Box132, DA51LU. Careline: 0303 0310449

EXPERIENCED OLDER LADIES 0982 661 1003
Calls cost £1.50/min + yr fone company access chrge. NetC ltd PO Box132, DA51LU. Careline: 0303 0310449 H385

call me at HOME & LISTEN TO me have an orgasm ON THE PHONE! 0908 391 7182
Calls cost £1.50/min + yr fone company access chrge. NetC ltd PO Box132, DA51LU. Careline: 0303 0310449 H737

I'LL MAKE YOUR DAY IN 60 SECONDS! NO BORING INTROS GET STRAIGHT INTO IT! 0909 027 7120
Calls cost £1.50/min + yr fone company access chrge. NetC ltd PO Box132, DA51LU. Careline: 0303 0310449 H736

I'LL MAKE YOU CUM IN 30 SECS! NO BORING INTROS! JUST GET STUCK IN! 0982 661 2192
Calls cost £1.50/min + yr fone company access chrge. NetC ltd PO Box132, DA51LU. Careline: 0303 0310449 A003

IT HURTS... dont stop! 'A' virgin! LIVE 1-2-1 0909 996 9721
Calls cost £1.50/min + yr fone company access chrge. NetC ltd PO Box132, DA51LU. Careline: 0303 0310449 M016

DOMINATION! LIVE! HARDCORE! EXTREME! 0908 391 0168
Calls cost £3.60/min + yr fone company access chrge. NetC ltd PO Box132, DA51LU. Careline: 0303 0310449 B498

TAKE ME FROM BEHIND YOU'LL CUM IN 30 SECS! 09090 277 599
Calls cost £1.50/min + yr fone company access chrge. NetC ltd PO Box132, DA51LU. Careline: 0303 0310449 B181

YOU JERK OFF... I'll be doing it, too! LIVE 1 2 1 09090 277 491
Calls cost £1.50/min + yr fone company access chrge. NetC ltd PO Box132, DA51LU. Careline: 0303 0310449 B170

EMPTY YER SACK OVER SALLY'S 62YO TITTIES! 0909 LIVE CHAT 996 9733
Calls cost 1.5p/min + yr fone company access chrge. NetC ltd PO Box132, DA51LU. Careline: 0303 0310449 N02

NASTY LITTLE CHAV WIV A DIRTY MOUF Spank me! Spit in my face! 0982 930 6657
Calls cost £3.60/min + yr fone company access chrge. NetC ltd PO Box132, DA51LU. Careline: 0303 0310449 C004

TALK 2 ME LIVE! LISTEN! DON'T TALK! JERK OFF! 0982 661 8438 HEAR ME COME!
Calls cost 1.50p/min + yr fone company access chrge. NetC ltd PO Box132, DA51LU. Careline: 0303 0310449 A010

CALL OLDER LADIES FOR ADULT PLEASURE EXPERIENCED LADIES WANT TO TALK DIRTY WITH YOU 24/7! LIVE CHAT 09090 271563
Calls cost £1.50/min + yr fone company access chrge. NetC ltd PO Box132, DA51LU. Careline: 0303 0310449 H324

SEX SOUNDS! GET READY TO JERK OFF! 0908 082 5325
Calls cost 3.60p/min + yr fone company access chrge. NetC ltd PO Box132, DA51LU. Careline: 0303 0310449 H365

OLDER HOUSEWIVES 18+ Horny & sitting at home waitin' for your call... 0908 391 7191
Calls cost 3.60p/min + yr fone company access chrge. NetC ltd PO Box132, DA51LU. Careline: 0303 0310449 H738

FILTHY HOT BABES GAGGING FOR IT!!! 45p PER MIN 0982 700 0170
Calls cost 45p/min + yr fone company access chrge. NetC ltd PO Box132, DA51LU. Careline: 0303 0310449

NAUGHTY LADYBOYS 45p PER MIN NO INTROS, STRAIGHT TO THE HOT ACTION! XRATED 0982 700 0175
Calls cost 45p/min + yr fone company access chrge. NetC ltd PO Box132, DA51LU. Careline: 0303 0310449

TIGHT, JUST LEGAL TEENS 18+ teens are ready for you! 0982 700 0178 45p PER MIN
Calls cost 45p/min + yr fone company access chrge. NetC ltd PO Box132, DA51LU. Careline: 0303 0310449

WE'LL DOMINATE YOU! WHEN WE'RE FINISHED YOU'LL BE BEGGING US TO LET YOU CUM! 0982 700 0179 ONLY 46p PER MIN
Calls cost 46p/min + yr fone company access chrge. NetC ltd PO Box132, DA51LU. Careline: 0303 0310449

FILTHY GRANS QUICK RELIEF WE'LL PROVE EXPERIENCE MATTERS!!! 0982 930 4588
Calls cost £3.60/min + yr fone company access chrge. NetC ltd PO Box132, DA51LU. Careline: 0303 0310449

LISTEN TO ME AS I FINGER MY SLIPPERY SLIT! 0908 082 5258
Calls cost £3.60/min + yr fone company access chrge. NetC ltd PO Box132, DA51LU. Careline: 0303 0310449 B421

I'M SO FILTHY YOU'LL EXPLODE IN SECONDS! 0909 642 8660
Calls cost £1.55/min + yr fone company access chrge. NetC ltd PO Box132, DA51LU. Careline: 0303 0310449 N03

60+ RED HOT GRANNIES 45p PER MIN LIVE & XRATED 0982 700 0171
Calls cost 45p/min + yr fone company access chrge. NetC ltd PO Box132, DA51LU. Careline: 0303 0310449

LISTEN TO ME JERK OFF DON'T TALK JUST LISTEN 0982 930 4579
Calls cost £3.60/min + yr fone company access chrge. NetC ltd PO Box132, DA51LU. Careline: 0303 0310449 N07

LONELY HOUSEWIVES DESPERATE FOR YOUR CALL!!! 0982 930 4580
Calls cost £3.60/min + yr fone company access chrge. NetC ltd PO Box132, DA51LU. Careline: 0303 0310449

LET ME SUCK YOU OFF! CALL ME NOW! 0982 930 4577
Calls cost £3.60/min + yr fone company access chrge. NetC ltd PO Box132, DA51LU. Careline: 0303 0310449

SINGLE MUM SEX HOUND I love talking dirty to filthy pervs like YOU! 0982 930 4599
Calls cost £3.60/min + yr fone company access chrge. NetC ltd PO Box132, DA51LU. Careline: 0303 0310449

REAL DIRTY TRANNIES 100% REAL TRANS GIRLS FROM THE UK CALL ME NOW FOR QUICK RELIEF 0982 930 4591
Calls cost £3.60/min + yr fone company access chrge. NetC ltd PO Box132, DA51LU. Careline: 0303 0310449

121 TEEN SEX CHAT "I'M GAGGING FOR MY FIRST TIME" 0982 930 4592
Calls cost £3.60/min + yr fone company access chrge. NetC ltd PO Box132, DA51LU. Careline: 0303 0310449

LIVE SEX CHAT CALL ME FOR A HOT CHAT NOW! 0982 930 4581
Calls cost £3.60/min + yr fone company access chrge. NetC ltd PO Box132, DA51LU. Careline: 0303 0310449

I'LL MAKE YOU CUM IN 30 SECS! NO BORING INTROS! JUST GET STUCK IN! 0982 661 2421
Calls cost £3.60/min + yr fone company access chrge. NetC ltd PO Box132, DA51LU. Careline: 0303 0310449 A002

F*** A FAT LASS! HEAR HER SLAP THAT WHITE FLESH 0909 996 9723 AS YOU PULL YERSELF TO CLIMAX!
Calls cost £1.55/min + yr fone company access chrge. NetC ltd PO Box132, DA51LU. Careline: 0303 0310449 N07

KWIK JERK OFF! I'LL FINGER...YOU JUST LISTEN! 0908 391 0864
Calls cost £3.60/min + yr fone company access chrge. NetC ltd PO Box132, DA51LU. Careline: 0303 0310449 B548

Young mum gagging 4 c*m! LIVE 1 2 1 Unload it live all over me! 0982 930 6661
Calls cost £3.60/min + yr fone company access chrge. NetC ltd PO Box132, DA51LU. Careline: 0303 0310449 C007

BORED PAKISTANI & INDIAN GIRLS Waiting in their bedrooms for your filthy sex phone call! 09090 277 599
Calls cost £1.50/min + yr fone company access chrge. NetC ltd PO Box132, DA51LU. Careline: 0303 0310449 B317

TALK 2 ME LIVE! LISTEN! DON'T TALK! JERK OFF! 0908 391 0873 HEAR ME COME!
Calls cost £3.60/min + yr fone company access chrge. NetC ltd PO Box132, DA51LU. Careline: 0303 0310449 B549

JERK OFF! DON'T SPEAK! FILTHY HARD SEX ...JUST LISTEN WHILE I FINGER IT! 0908 391 0865
Calls cost £3.60/min + yr fone company access chrge. NetC ltd PO Box132, DA51LU. Careline: 0303 0310449 B54E

100% FETISH K11 PVC & LEATHER SLUTS 0982 930 3418
Calls cost £3.60/min + yr fone company access chrge. NetC ltd PO Box132, DA51LU. Careline: 0303 0310449

DON'T TALK! JUST LISTEN! I'LL FINGER MYSELF & YOU CAN JERK OFF 0908 082 5324
Calls cost £3.60/min + yr fone company access chrge. NetC ltd PO Box132, DA51LU. Careline: 0303 0310449 B355

JERK OFF! DON'T SPEAK! FILTHY HARD SEX ...JUST LISTEN WHILE I FINGER IT! 0982 661 2514
Calls cost £1.50/min + yr fone company access chrge. NetC ltd PO Box132, DA51LU. Careline: 0303 0310449 A004

BORED PAKISTANI & INDIAN WOMEN SHY BUT WILLING TO LEARN! 0909 246 3376
Calls cost £1/min + yr fone company access chrge. NetC ltd PO Box132, DA51LU. Careline: 0303 0310449 B517

Let me suck u off! Blow your big load and I'll swallow every drop of it! LIVE 1 2 1 0982 930 6659
Calls cost £3.60/min + yr fone company access chrge. NetC ltd PO Box132, DA51LU. Careline: 0303 0310449 C003

F*** A FAT LASS! HEAR HER SLAP THAT WHITE FLESH 0909 996 9723 AS YOU PULL YERSELF TO CLIMAX!
Calls cost £1.55/min + yr fone company access chrge. NetC ltd PO Box132, DA51LU. Careline: 0303 0310449 N07

peel em off for big surprise... Get off with a tranny & no-one will know! LIVE 1-2-1 0909 996 9746
Calls cost £1.55/min + yr fone company access chrge. NetC ltd PO Box132, DA51LU. Careline: 0303 0310449 D04

WANNA JOIN ME FOR A QUICK W**K? You don't have to do it on yer own LIVE 1-2-1 0909 996 9728
Calls cost £1.55/min + yr fone company access chrge. NetC ltd PO Box132, DA51LU. Careline: 0303 0310449 D03

JERK OFF! DON'T SPEAK! FILTHY HARD SEX ...JUST LISTEN WHILE I FINGER IT! 0982 661 6904
Calls cost £1.50/min + yr fone company access chrge. NetC ltd PO Box132, DA51LU. Careline: 0303 0310449 A006

BLACK BABE I'LL DO ANY DIRTY THING YOU LIKE! 09080 823 949
Calls cost £3.60/min + yr fone company access chrge. NetC ltd PO Box132, DA51LU. Careline: 0303 0310449 H614

I'LL MAKE YOU CUM IN 30 SECS! NO BORING INTROS! JUST GET STUCK IN! 0982 661 2172
Calls cost £1.50/min + yr fone company access chrge. NetC ltd PO Box132, DA51LU. Careline: 0303 0310449 A001

CALL ME AT HOME 0909 027 7111
Calls cost £1.50/min + yr fone company access chrge. NetC ltd PO Box132, DA51LU. Careline: 0303 0310449 H724

DOMINATION LIVE! LIVE! LIVE! 0908 391 3537
Calls cost £3.60/min + yr fone company access chrge. NetC ltd PO Box132, DA51LU. Careline: 0303 0310449 H721

ONLY INSIDE THIS WEEK'S SIZZLING

MIDWEEK Sport

ON SALE WEDS & THURS

THE DAYS ARE GETTING LIGHTER, IT'S TIME FOR THE ANNUAL HOUSE CLEAN AND THESE GIRLS WILL CERTAINLY PUT A SPRING IN YOUR STEP...

Bloomin' lovelies!

MIDWEEK Sport ON SALE WEDS & THURS

Calls 46ppm + access charge. Callers 18+. Bill payer's permis. We may send promo SMS. All calls recorded. STOP ALL to 89077 to opt out. Datapro. Careline 0203 455 2145

Calls 46ppm + access charge. Callers 18+. Bill payer's permis. We may send promo SMS. All calls recorded. STOP ALL to 89077 to opt out. Datapro. Careline 0203 455 2145

Calls 46ppm + access charge. Callers 18+. Bill payer's permis. We may send promo SMS. All calls recorded. STOP ALL to 89077 to opt out. Datapro. Careline 0203 455 2145

Calls 46ppm + access charge. Callers 18+. Bill payer's permis. We may send promo SMS. All calls recorded. STOP ALL to 89077 to opt out. Datapro. Careline 0203 455 2145

Calls 46ppm + access charge. Callers 18+. Bill payer's permis. We may send promo SMS. All calls recorded. STOP ALL to 89077 to opt out. Datapro. Careline 0203 455 2145

Calls 46ppm + access charge. Callers 18+. Bill payer's permis. We may send promo SMS. All calls recorded. STOP ALL to 89077 to opt out. Datapro. Careline 0203 455 2145

Calls 46ppm + access charge. Callers 18+. Bill payer's permis. We may send promo SMS. STOP ALL to 89077 to opt out. Datapro. Careline 0203 455 2145

Calls 46ppm + access charge. Callers 18+. Bill payer's permis. We may send promo SMS. STOP ALL to 89077 to opt out. Datapro. Careline 0203 455 2145

Calls 46ppm + access charge. Callers 18+. Bill payer's permis. We may send promo SMS. STOP ALL to 89077 to opt out. Datapro. Careline 0203 455 2145

Calls 46ppm + access charge. Callers 18+. Bill payer's permis. We may send promo SMS. STOP ALL to 89077 to opt out. Datapro. Careline 0203 455 2145

Calls 46ppm + access charge. Callers 18+. Bill payer's permis. We may send promo SMS. STOP ALL to 89077 to opt out. Datapro. Careline 0203 455 2145

Calls 46ppm + access charge. Callers 18+. Bill payer's permis. We may send promo SMS. STOP ALL to 89077 to opt out. Datapro. Careline 0203 455 2145

Calls 46ppm + access charge. Callers 18+. Bill payer's permis. We may send promo SMS. STOP ALL to 89077 to opt out. Datapro. Careline 0203 455 2145

Calls 46ppm + access charge. Callers 18+. Bill payer's permis. We may send promo SMS. STOP ALL to 89077 to opt out. Datapro. Careline 0203 455 2145

Calls 46ppm + access charge. Callers 18+. Bill payer's permis. We may send promo SMS. STOP ALL to 89077 to opt out. Datapro. Careline 0203 455 2145

Calls 46ppm + access charge. Callers 18+. Bill payer's permis. We may send promo SMS. STOP ALL to 89077 to opt out. Datapro. Careline 0203 455 2145

Sex Text Special! Pure Filth On Your Phone!

THE SEX FILES

•Housewives •Domination •Asian •BBW's •Grannies •Busty Babes •TVTS •MILF •Ebony •Cute Babes

DESPERATE HOUSEWIVES

DIANE A tall slim, busty business woman desperate for attention. Loves dressing up & wants to try new things! Text: DIANE To: 69997

LUCY Gets really turned on by being tied up, blindfolded and f**ed by complete strangers. Text: LUCY To: 69997

RACH You name it, shes tried it. She loves to meet new men and share dirty pictures, text her now! Text: RACH To: 69997

NAME: Camilla
AGE: 33
STATUS: Married
ABOUT: I'm looking for some naughty sex text fun & I want to share my filthy pics! I can be a dirty little whore when hubby's not around!

TO FIND OUT MORE TEXT NOW!

TXT CAMILLA TO 69997

SLAVES NEEDED

DOMINATRIX NEEDS SLAVE TO COMMAND IF YOU CAN HANDLE IT!

Text: SLAVE To: 89098

TEXT AFFAIRS
LEFT HOME ALONE WITH A PHONE

ELSA: She's a master of control in the bedroom & will blow any mans mind. Text her now for filthy picture swap & get blown away...
Txt: ELSA To: 89098

KASH: She gets bored doing the housework & is very easily distracted. She regularly ends up finishing her chores with a mind blowing orgasm.
Txt: KASH To: 89098

ADULT BABIES
LET NANNY TAKE CARE OF YOUR NEEDS

TXT: NAPPY TO: 89126

100% LIVE
PHONESEX CHATLINE
CALL NOW!
09826 132 412

SUSSEX Has a boyfriend but doesn't get to see him much which means she looks elsewhere. 09826 132 413

GLASGOW Married & looking for some extra fun because her husband cant get it up anymore! 09826 132 414

BOOTY CALL!
100'S OF GIRLS AVAILABLE
09826 132 415

Hard up Student

Text: STUDENT To: 89098

"I'll do anything for a bit of cash. TEXT NOW!"

Needs money for booze, & in exchange will satisfy your needs!

Big Beautiful Women
They'll munch anything...
Mary is a single well stacked slut. Sex, sex, sex is all she thinks about.
Text MARY To: 89098

CUTE BABE SEX TEXXXT

IZZY 18: Has a boyfriend but she's not known for her loyalty. She loves giving blow jobs as they always get her what she wants.

TXT IZZY TO 89126

SECRET CHEATERS
UNFAITHFUL WOMEN NEED A QUICK FIX...
TXT CHEATER TO 69997

MIDLANDS Older lady seeking men who need sissy training & tranny roleplay. 09826 132 416

DEVON 38G tits, loves talking dirty with strangers Theres nothing she hasn't tried! 09826 132 417

DOMINATION
YOU WILL CUM WHEN YOU ARE TOLD TO!
TXT OBEY TO 89098
•BONDAGE •FOOT WORSHIP •HUMILIATION •ROLEPLAY •SLAVE TRAINING •SPANKING

MATURE SEX CHAT

TXT JINNY TO 89098
Mature c**k-gobbler, grateful for a hard banging! Send her pics of ur knob to w**k over!

TXT ABIGAIL TO 89098
Dirty slut Abi will finger her wrinkley flaps & bumhole then send you the filthy pix.

TXT RUTH TO 89098
Dirty OLD slut who's obsessed with dogging. She can't get enough of sex outdoors.

WALES She's a sex starved BORED housewife. She has a pathetic excuse for a husband. 09826 132 418

YORKSHIRE Hot, horny & ready to go. Rude & filthy with a fetish for wearing stockings & tights. 09826 132 419

ASIAN BABES
CURIOUS ASIAN BABE LOOKING TO PLAY BEHIND HUBBY'S BACK
TXT BAYLEE TO 89098
FRESH FROM TOKYO

FILTHY PHONE FUN
HOT SINGLE BABES UP FOR SAUCY PHONE SEX!
09826 132 420

BLACK BEAUTY
Nothing beats cumming live with a hot, black text slut!
Swap some filthy pix now!
Text: TIANA To: 89126

CHICKS WITH DKS**
COMPARE D**K PICS WITH A NAUGHTY LADYBOY NOW!
TEXT ALINA TO 89098
Her motto is 'work hard, play harder, preferably with a hot, horny man'.

DURHAM Seeking men between ages 18 & 50, exceptions made for well hung gentlemen. 09826 132 421

ESSEX Filthy men wanted by lonely POSH WIFE for phone w**k fun. Let's cum together. 09826 132 422

OR CALL NOW! 09826 132 423

Calls to 09826 cost £0.65 per minute plus your phone company's access charge. Live calls are recorded. Service provided by Luv2Chat PO Box 143 BN18 8DF. Texts to 69997 and 89098 cost £1.50p per message received. Maximum three replies per message sent. Some automated messages may be sent for billing purposes. Service is for entertainment purposes only. Photos are of models and are for display purposes only. Text STOP to 69997 to stop service. Users of all services must be over 18 yrs and must have the bill payers' permission. Care line 03333130018. You may receive free promotional messages. To optout of marketing text OPTOUT to 69997.

This is not a dating service. Calls £3.60 per minute plus access charge. Texts cost £2 each 3 messages per reply = £6. To end send STOP to 89530 - Over 18/s only

HOOK UP WITH THESE BIRDS!

Txt: HOOKUP TIGERJO to 89530

Txt: HOOKUP GREECE11 to 89530

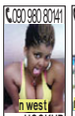

Txt: HOOKUP BOBBIE to 89530

Txt: HOOKUP CAMPA to 89530

Txt: HOOKUP ELSIE78 to 89530

Txt: HOOKUP TINATART to 89530

Txt: HOOKUP POLY41 to 89530

Txt: HOOKUP MANDY45 to 89530

Txt: HOOKUP SEXYLEGS to 89530

Txt: HOOKUP NYMPH39 to 89530

Txt: HOOKUP LOUISA77 to 89530

Txt: HOOKUP SHELL27 to 89530

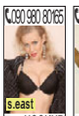

Txt: HOOKUP TAMMY33 to 89530

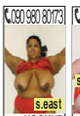

Txt: HOOKUP PATSY32 to 89530

Txt: HOOKUP GINGERROSE to 89530

Txt: HOOKUP CASEY33 to 89530

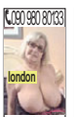

Txt: HOOKUP DAWNSEX to 89530

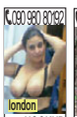

Txt: HOOKUP DEEPTA to 89530

Txt: HOOKUP CAITLYN to 89530

Txt: HOOKUP VIOLET76 to 89530

MORE WOMEN AT ADULTTEXTCONTACTS.CO.UK

U.K. TEEN 18+ HOOK-UPS

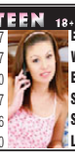

N. Ireland	090 9808 0107	Eastern	090 9808 0130
Scotland	090 9808 0127	W. Mids	090 9808 0132
N. West	090 9808 0120	E. Mids	090 9808 0153
N. East	090 9808 0117	S. West	090 9808 0172
Yorkshire	090 9808 0196	S. East	090 9808 0163
Wales	090 9808 0150	London	090 9808 0104

U.K. SINGLES HOOK-UPS

N. Ireland	090 9808 0194	Eastern	090 9808 0138
Scotland	090 9808 0155	W. Mids	090 9808 0118
N. West	090 9808 0141	E. Mids	090 9808 0143
N. East	090 9808 0106	S. West	090 9808 0192
Yorkshire	090 9808 0193	S. East	090 9808 0110
Wales	090 9808 0121	London	090 9808 0197

U.K. MILFS HOOK-UPS

N. Ireland	090 9808 0166	Eastern	090 9808 0159
Scotland	090 9808 0111	W. Mids	090 9808 0101
N. West	090 9808 0176	E. Mids	090 9808 0180
N. East	090 9808 0185	S. West	090 9808 0134
Yorkshire	090 9808 0162	S. East	090 9808 0122
Wales	090 9808 0126	London	090 9808 0116

U.K. GRANNY HOOK-UPS

N. Ireland	090 9808 0171	Eastern	090 9808 0144
Scotland	090 9808 0190	W. Mids	090 9808 0115
N. West	090 9808 0146	E. Mids	090 9808 0123
N. East	090 9808 0191	S. West	090 9808 0124
Yorkshire	090 9808 0195	S. East	090 9808 0105
Wales	090 9808 0156	London	090 9808 0181

Txt: THIRTY to 89530 090 980 80194

Txt: FORTY to 89530 090 980 80155

Txt: FIFTY to 89530 090 980 80141

Txt: SIXTY to 89530 090 980 80173

Txt: SEVENTY to 89530 090 980 80165

Txt: EIGHTY to 89530 090 980 80133

Txt: GRANNY to 89530 090 980 80188

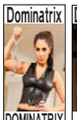
Txt: DOMINATRIX to 89530 090 980 80148

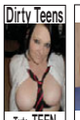
Txt: TEEN to 89530 090 980 80107

Txt: ASIAN to 89530 090 980 80282

Txt: INDIAN to 89530 090 980 80296

Txt: BLACK to 89530 090 980 80281

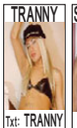
Txt: TRANNY to 89530 090 980 80194

Txt: SWINGERS to 89530 090 980 80280

Txt: GAY to 89530 090 980 80274

Terms & Conditions - All women 18+. Over 18 Only. Texts to 89530 cost £2.00 per msg rec (max 3 messages per reply = £6) plus standard network charges. This is not a dating service. Virtual sex chat only Photos/descriptions for display purposes/entertainment/fantasy chat. We do not offer & guaranteed meet-up service.To stop rec msgs text STOP to 89530. Platinum, 48/77 Beak Street, London W1F 02070960457 Callers must be 18+ and have bill payers permission. Calls may be recorded. Calls cost £3.60 per minute plus access charge. Calls from mobiles/other service providers may vary. Full T&C at adulttelecoms.co.uk. Datapro Services Ltd 0203 455 2145.

JACK OFF!

Specially Chosen Porn Films For W**king

MATURE MISTRESSES ACADEMY

The Mature Mistress Academy trains women 35+ to become a strict, powerful Mistress & command their male sexslaves. BDSM, punishment, water fetish **1B**

COLLEGE GIRL LESBO

Teens (18/19) dressed in their very sexy college uniforms trying but lesbo sex for the first time. Plenty of kissing, finger banging, oral sex & some use of strap-ons with spanking too. **2B**

BUSTY SUCKERS **3B**

Mature women aged 40-55, big boobs & been around the block. These experienced women perform oral sex perfectly & use their tongue to tease & taste creamy juices. Finale facials.

BUSTY HAIRY INDIANS

Indian women aged 22-47 all with massive boobs & hairy armpits. All receive hard 'A' sex. **4B**

BLACK COLLEGEGIRLS

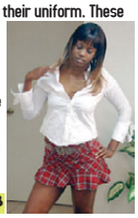

Black college girls aged 18/19 dressed in their uniform. These sexy girls have oral & vaginal sex. All the girls do foot fetish with knee socks. **5B**

FATTIES ON THE URINAL

Fat, chubby women with big boobs are filmed using a man's urinal in public toilets. They are joined by a young man who washes them before sex. **6B**

ANCIENT COUPLES

Exclusive filming of old women & old men (aged 65+) having oral sex, vaginal, spanking & sex with teen (18+) boys & girls. **7B**

MEGA TITS TEEN 'A'

The biggest juiciest teen (18/19) boobs do tit-w*nks with creamy climax over their tits & face. **8B**

EBONY PREGNANCY

Black women get together for lesbian sex. Some girls are heavily pregnant & there's plenty of intimate girl on girl sex with toys & tongue **9B**

MY MATE'S GRANNY

Old horny grannies being f*cked up the bum by young lads (18+). 1st time 'A' sex for all. Tight ass & loud orgasms + juicy oral sex. **10B**

MEGA BOOB ORGIES

If super boobs are your turn on then buy this film. Massive tits lesbian sex & 3/4somes. **11B**

OLD DEARS LOVE BIG BLACK D**KS

Old dears aged 70+ love big black d*cks inside their fanny. **12B**

DOGGING OLDIES

Oldy couples aged 65+ visiting dogging sites & having sex with strangers they've just met. Plenty of oral & boob/hand w*nks with WS. **13B**

BLACK MILFS TEACH TEEN GIRLS

We offer you this brand new film showing black MILFs with their teen 18/19 girls instructing them on sex. **14B**

GRANNIES CAUGHT SHORT!

Old grannies aged 70+ caught short in public & passing nature's waters. Includes masturbation. **15B**

BLACK MAN! F**K MY WHITE WIFE!

Husbands allow their sexy wives to be f**ked by up to 3 black men g**g b**g style. **16B**

SUBMISSIVE GRANNIES

Old grannies aged 65-77 dress in submissive sex gear, pvc, chains, bondage. They are totally submissive to their dominant husband who uses them for sex. **17B**

TRANNY GRANNIES

Sexy old trannies aged 60-78 who show us what they've got under their dress. They w**k off for the camera & are then f**ked by a young stud. **18B**

TEEN BLACKS WITH OLDER WHITE MEN

Black teen girls aged 18/19 being f**ked by older white men in their 40's -60's. Vaginal, oral, handjobs & bathroom fetishes. **19B**

GAY BOYS CLUB

Gay boys (18/19) dressed in uniforms are lined for penis & rear inspection then 'A' sex **20B**

DOMINATRIX NUNS

Dominant nuns command respect, subservience & sexual favours from their college girls (18+) **21B**

LINGERIE LESBIAN WIVES

Beautiful, sexy housewives dressed in lingerie, stockings, suspenders & high heels get together for dirty lesbian sex acts inc. WS & dom. **22B**

TEENS F**KING THEIR BOYFRIEND & HIS OLDER BROTHER

Gorgeous teens (18/19) get to f**k both brothers. **23B**

Offer only available to over 18s only. Photos/descriptions do not form contract of sale. Films duplicated onto minimum format available. We reserve the right to change this offer without prior notice in any way with alternative films.

I F**KED THEM ALL!

Young 18/19 year old lads get to f**k granny, auntie, mum & daughters. **24B**

TIGHTS & FOOT FETISH

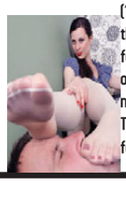

A unique collection of teen girls (18/19) using their delicate feet to w**k off an older man's d**k. Tights & socks fetish. **25B**

BIG BOOB ASIAN ORGY

Mega orgy filled with Asian women aged 18-46, all with big boobs. **26B**

ORGASMIC 'A' SEX

Beautiful MILFs having 'A' sex for the first time ever. The camera zooms into their faces as they are penetrated. **27B**

GLAMOROUS GRANNIES

Big busted, curvy figures, beautiful aged faces & long sexy legs, all these glamorous grannies do oral & vaginal sex.. **28B**

OLD BAGS & HAGS GRANNY SEX

Yes you read it correct. Old granny bags & hags aged 65-82 doing the kinkiest, dirtiest sex acts. **29B**

HAYSTACK HOUSEWIVES **30B**

Brand new film that we are proud to offer our Sport customers. Haystack Housewives is a film we have imported from Sweden. These are normal everyday women who desperately want to add a bit of extra kinky fun into their sex lives It's all shot on a Swedish farm

PRIVATE TEENS ON THE TOILET

The sexiest teen girls (18/19) sitting on the toilet performing their personal duties. Each girl is then joined by either their boyfriend or their best mate (female) They perform oral, masturbation foot sex & vaginal sex. A must-buy film! **31B**

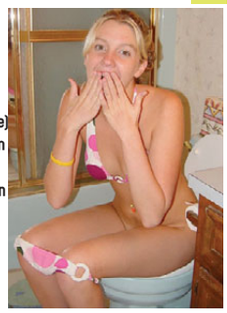

TRIANGLE SUPPLIES, UNIT 35, 42 TRIANGLE W, BRISTOL BS8 1ES

CIRCLE YOUR FILMS

1B 2B 3B 4B 5B 6B 7B 8B 9B10B 11B 12B 13B 14B 15B 16B 17B 18B 19B 20B 21B 22B 23B 24B 25B 26B 27B 28B 29B 30B 31B

SELECT YOUR PAYMENT

Any 2 Dvds for £30.00 ❍ Any 4 Dvds for £45.00 ❍
Any 6 Dvds for £65.00 ❍ Any 8 Dvds for £85.00 ❍
Any 10 Dvds for £100.00 ❍ Add + £5 Post/Packing

I enclose £ ..... inc £5 P&P. cheque ❒ postal order ❒ cash ❒

Make Payments to TRIANGLE SUPPLIES

NAME .....

ADDRESS .....

.....

.....

PCODE .....SIGNED 18+ .....

FILTHY LIVE GIRLS FROM JUST
BRITAIN'S CHEAPEST SEX CHAT!
65p per minute

GRABBA GRANNY
LIVE SEX
PLUNGE MY SLACK P***Y
0982 519 1165
Calls cost £3.60/min + yr fone company access chrge. NetC ltd PO Box132, DA51LU. Careline: 0303 0310449

DOMINATION
Mistress Seeking Slaves!
Call me Now!
0909 996 1510
Calls cost £1.55/min + yr fone company access chrge. NetC ltd PO Box132, DA51LU. Careline: 0303 0310449

I GOT CUTE LITTLE TITTIES AND A LOVELY HARD PRICK!
CALL ME!
0982 930 4591
GENUINE UK TV CHAT
T15
Calls cost £3.60/min + yr fone company access chrge. NetC ltd PO Box132, DA51LU. Careline: 0303 0310449

YOUNG MUM AT HOME
BORED 'N' GAGGIN FOR C**K!
0982 930 6661
T16
Calls cost £3.60/min + yr fone company access chrge. NetC ltd PO Box132, DA51LU. Careline: 0303 0310449

MISTRESS MISERY
"BOW AT MY FEET AND BEG ME FOR PLEASURE!"
EXTREME LIVE DOMINATION
0982 519 1124
Calls cost £3.60/min + yr fone company access chrge. NetC ltd PO Box132, DA51LU. Careline: 0303 0310449

CHAT LIVE TO THE FILTHIEST HORNIEST HARDCORE BABES NOW!
LIVE HARDCORE BABES!
0909 604 3060
JUST 65p PER MINUTE
Calls cost 65p/min + yr fone company access chrge. NetC ltd PO Box132, DA51LU. Careline: 0303 0310449

TINY TIGHT TEENS!
18+
SQUEEZE INSIDE! VIRGIN HOLE
0982 519 1116
Calls cost £3.60/min + yr fone company access chrge. NetC ltd PO Box132, DA51LU. Careline: 0303 0310449

FETISH FILTH LIVE 1-2-1
GLAMOURPUSS LOVES TO DRESS UP & ROLEPLAY!
WHO WILL YOU BE?
0909 996 1548
Calls cost £1.55/min + yr fone company access chrge. NetC ltd PO Box132, DA51LU. Careline: 0303 0310449

FILTHY CHEAP SLAPPER CHAT
0982 930 4581
T17
Calls cost £3.60/min + yr fone company access chrge. NetC ltd PO Box132, DA51LU. Careline: 0303 0310449

YOU LISTEN...
I'LL FINGER MYSELF TILL I C*M FOR YOU
0908 082 5324
T18
Calls cost £3.60/min + yr fone company access chrge. NetC ltd PO Box132, DA51LU. Careline: 0303 0310449

OLDER WIVES
EXTRA FILTHY XXX WIVES
WHEN HUBBIES AWAY MY P***Y WILL PLAY!
LIVE 1-2-1
CHEATING OLD BINT!
0909 996 1542
Calls cost £1.55/min + yr fone company access chrge. NetC ltd PO Box132, DA51LU. Careline: 0303 0310449

65 YR OLD GRANNY!
LIVE AT HOME NOW!
0982 519 1110
Calls cost £3.60/min + yr fone company access chrge. NetC ltd PO Box132, DA51LU. Careline: 0303 0310449

ASIAN GLORY
SUCK MY NIPPLES AS I RIDE YOU!
0982 519 1193
Calls cost £3.60/min + yr fone company access chrge. NetC ltd PO Box132, DA51LU. Careline: 0303 0310449

Lady BOYS!
LIVE 1-2-1
YOU KNOW YOU WANT TO TRY IT!
I WON'T TELL ANYONE!
IT'LL BE OUR LITTLE SECRET!
XXX
CALL ME NOW & USE MY HOLES!
0982 519 1161
Calls cost £3.60/min + yr fone company access chrge. NetC ltd PO Box132, DA51LU. Careline: 0303 0310449

KNICKER lovers
REAL GIRLS LOOKING FOR FILTHY GUYS!
SNIFF MY FILTHY DIRTY KNICKERS
0982 519 1134
Calls cost £2.60/min + yr fone company access chrge. NetC ltd PO Box132, DA51LU. Careline: 0303 0310449

KWIK W**K OFF!
T19
MY FILTHY CHAV MOUF
0982 930 6657
Calls cost £3.60/min + yr fone company access chrge. NetC ltd PO Box132, DA51LU. Careline: 0303 0310449

UK DOM LIVE CHAT
FILTHY F***IN FETISH CHAT
0908 391 0168
Calls cost £3.60/min + yr fone company access chrge. NetC ltd PO Box132, DA51LU. Careline: 0303 0310449

KINKY TEENS
18+
I'M ALL DRESSED UP AND READY TO F**K CALL ME NOW!
LIVE 1-2-1
XXX FILTH!
0982 519 1118
Calls cost £3.60/min + yr fone company access chrge. NetC ltd PO Box132, DA51LU. Careline: 0303 0310449

FRESH CLEAN TEENS
18+
HUNGRY HORNY IN NEED OF XXX
LIVE SEX CHAT
Call Me!
0909 996 1518
Calls cost £1.55/min + yr fone company access chrge. NetC ltd PO Box132, DA51LU. Careline: 0303 0310449

MISTRESS HORNDON
BEG FOR YOUR PAIN
BEG FOR YOUR PLEASURE
0982 519 1166
Calls cost £3.60/min + yr fone company access chrge. NetC ltd PO Box132, DA51LU. Careline: 0303 0310449

SHINY, SHINY LEATHER!
MESS ON MY DRESS! I WANT TO GET FILTHY!
LIVE 1-2-1 LIVE 1-2-1 LIVE 1-2-1
0909 996 1520
Calls cost £1.55/min + yr fone company access chrge. NetC ltd PO Box132, DA51LU. Careline: 0303 0310449

HIGH HEEL HELL
LIVE 1-2-1
FOOT FETISH FILTH!
0909 996 1523
Calls cost £1.55/min + yr fone company access chrge. NetC ltd PO Box132, DA51LU. Careline: 0303 0310449

LADY BOYS
LIVE 1-2-1
DO ME DOGGY I'M NICE & TIGHT!
0982 519 1183
Calls cost £3.60/min + yr fone company access chrge. NetC ltd PO Box132, DA51LU. Careline: 0303 0310449

OLD HORNY WIVES LIVE!
"I'M LOOKING FOR A TOY BOY!"
0982 519 1131
Calls cost £3.60/min + yr fone company access chrge. NetC ltd PO Box132, DA51LU. Careline: 0303 0310449

Posh & Dirty!
Prim & Proper FILTHY!
0982 519 1185
Calls cost £3.60/min + yr fone company access chrge. NetC ltd PO Box132, DA51LU. Careline: 0303 0310449

JUST LISTEN TO ME AS I FINGER MY WET P***Y JUST FOR YOU...
THEN HEAR ME C*M
CALL ME TODAY:
0908 391 0865
T21
Calls cost £3.60/min + yr fone company access chrge. NetC ltd PO Box132, DA51LU. Careline: 0303 0310449

GRIM GRANNY
OLD SLOPPY BUCKET F**K!
LIVE 1-2-1
0982 519 1140
Calls cost £3.60/min + yr fone company access chrge. NetC ltd PO Box132, DA51LU. Careline: 0303 0310449

FILTHY OLDER HOUSEWIVES
Hubbies Away & I need SEX!
0909 996 1504
Calls cost £1.55/min + yr fone company access chrge. NetC ltd PO Box132, DA51LU. Careline: 0303 0310449

NYMPHO GIRLS
CAN'T GET ENOUGH C**K!
CALL NOW!
0982 519 1150
LIVE 1-2-1
Calls cost £3.60/min + yr fone company access chrge. NetC ltd PO Box132, DA51LU. Careline: 0303 0310449

EASTERN BEAUTIES SLIDE
LIVE 1-2-1
TIGHT HOLE!
0982 519 1104
Calls cost £3.60/min + yr fone company access chrge. NetC ltd PO Box132, DA51LU. Careline: 0303 0310449

FILTHY LIVE BLACK BABES
F**K MY TITS! SUCK MY NIPS!
LIVE 1-2-1
0909 996 1526
Calls cost £3.60/min + yr fone company access chrge. NetC ltd PO Box132, DA51LU. Careline: 0303 0310449

BANGKOK LADY BOYS
ANY HOLE'S A GOAL!
EASTERN DELIGHT!
LIVE 1-2-1 FILTH!
CALL ME NOW!
0982 519 1143
Calls cost £3.60/min + yr fone company access chrge. NetC ltd PO Box132, DA51LU. Careline: 0303 0310449

BIG BOOBS
OILED UP & READY TO F**K!
0909 996 1533
Calls cost £1.55/min + yr fone company access chrge. NetC ltd PO Box132, DA51LU. Careline: 0303 0310449

"We want to try Cock!"
LIVE 1-2-1
KINKY LESBIANS-LIVE!
0982 519 1189
Calls cost £3.60/min + yr fone company access chrge. NetC ltd PO Box132, DA51LU. Careline: 0303 0310449

FILTHY OLD C***ERS!
"I want you right up my old p***y!"
0982 930 4588
T09
Calls cost £3.60/min + yr fone company access chrge. NetC ltd PO Box132, DA51LU. Careline: 0303 0310449

LIVE DOM CHAT
PULL THAT PATHETIC PRICK FOR ME
0908 391 3537
T08
Calls cost £3.60/min + yr fone company access chrge. NetC ltd PO Box132, DA51LU. Careline: 0303 0310449

WHAT'S YOUR FETISH?
LIVE 1-2-1
• UNIFORMS
• ROLEPLAY
• SUBMISSION
• DOMINATION
• ANYTHING GOES!
0982 519 1171
Calls cost £3.60/min + yr fone company access chrge. NetC ltd PO Box132, DA51LU. Careline: 0303 0310449

Wanna hear me finger my slippery slit?
0908 082 5258
T11
Calls cost £3.60/min + yr fone company access chrge. NetC ltd PO Box132, DA51LU. Careline: 0303 0310449

LISTEN! I'M GONNA CLIMAX FOR YOU!
0908 391 0864
T10
Calls cost £3.60/min + yr fone company access chrge. NetC ltd PO Box132, DA51LU. Careline: 0303 0310449

TALK DIRTY TO RED HOT BLACK WOMEN
T14
0908 082 3949
Calls cost £3.60/min + yr fone company access chrge. NetC ltd PO Box132, DA51LU. Careline: 0303 0310449

What's Your Fetish
KNICKER LOVERS 0982 519 1137
LEATHER/RUBBER 0982 519 1197
ADULT BABIES 0982 519 1146
FOOT FETISH 0982 519 1158
SUBMISSIVES 0982 519 1179
DOMINATION 0982 519 1175
ALL LIVE! & FILTHY
Calls cost £1.55/min + yr fone company access chrge. NetC ltd PO Box132, DA51LU. Careline: 0303 0310449

100% HARDCORE
JUST 65p PER MINUTE
A**L LOVERS 0909 604 3050
ORAL SEX BABES 0909 604 3069
NYMPHO GIRLS 0909 604 3061
PURE FILTH
0909 604 3055
Calls cost 65p/min + yr fone company access chrge. NetC ltd PO Box132, DA51LU. Careline: 0303 0310449

I luv to play with myself especially when I know someone is listening...CALL
0908 391 0873
"Hear me w***ing off just for you!"
T22
Calls cost £3.60/min + yr fone company access chrge. NetC ltd PO Box132, DA51LU. Careline: 0303 0310449

100% FETISH CHAT
WHAT'S YOUR PLEASURE?
K20
0908 082 0796
Calls cost £3.60/min + yr fone company access chrge. NetC ltd PO Box132, DA51LU. Careline: 0303 0310449

WHITNEY GETS HER TATTS OUT!

SUNDAY Sport SEXY BACK END!

SAUCY Whitney Holmes is seething with panic buyers – who've stripped her local shop of pasta.

By WENDY THOMAS
news@sundaysport.co.uk

The 24-year-old Brighton babe said: "People are just buying up great armfuls of stuff they don't need – which leaves none for the rest of us.

"For God's sake – calm down, everyone!"

However, all was not lost as Whitney ordered a takeaway pizza for her tea on Sunday.

One thing Whitney doesn't have a short supply of is blokes admiring her amazing tatts.

The stunna's spent thousands of pounds on body art and she realised that nude modelling was the best way to show off her amazing tattoos.

The 34B brunette told us: "What's the point in getting all this done if I never show it off?

"I'm proud of my inkings and it didn't hurt too much!"

PUZZLE ANSWERS

NAME THAT NIP (P29):
Sinitta

NAME THE SEXY TWEETERS (P29):
1. Rihanna
2. Lisa Snowdon
3. Carmen Electra
4. Christina Aguilera
5. Liz Hurley
6. Nicki Minaj
7. Lottie Moss
8. Jodie Marsh

ALTERED IMAGE (P30):
Charlotte Crosby

DEFACED! (P30):
Harry Styles

QUIZ ANSWERS (P30):
1 C
2 D
3 A
4 B
5 C
6 D
7 B
8 D
9 A
10 D
11 D
12 D
13 C
14 C
15 B

COUNTDOWN CONUNDRUM (P31):
Arsewipe

SEXUAL EDUCATION (P31): A

SPOT THE DIFFERENCE (P31)

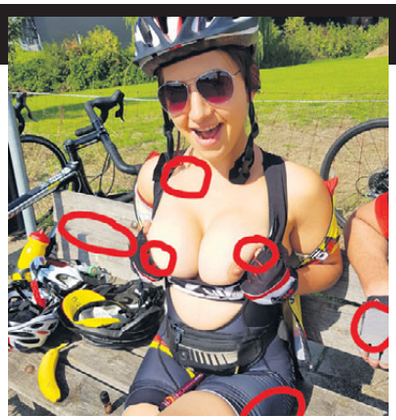

JESSYCA: NUDE SHOOTS MAKE ME HORNY

IN the current crisis, exceptional personal hygiene is the surest route to survival.

And who would baulk at getting a nice scrub in the tub with juicy Jessyca Wilson?

Here she is, naked in the bath with a cascade of water on her 34Ds.

The Yorkshire lovely said: "I was never that body-confident before I did my first photo shoot.

"After that, there was no stopping me – you have no idea how exciting it is to be completely naked while someone takes lots of saucy photos of you.

"After I've done a shoot I have to go home and finger myself to orgasm – it makes me feel so horny.

"Sometimes I meet a guy on the way home – and he gets the shag of his life!"

We can but dream…

By WENDY THOMAS
news@sundaysport.co.uk

SUNDAY STUNNA

ALL THESE SEX LINES JUST 46P!

DOMINATION MISTRESS REQUIRES SLAVES
CALL TO DONATE YOURSELF
0983 919 7323
18+ only. 46p per minute plus 'Access Charge' Calls Recorded LL99 Ltd. 0208 114 2016

80+ GRANNY LIVE 1-2-1
OLDEST EVER!
I'LL TAKE MY TEETH OUT!
ONLY 46P PER MINUTE
0983 919 7212
18+ only. 46p per minute plus 'Access Charge' Calls Recorded LL99 Ltd. 0208 114 2016

FOOT WORSHIP ONLY 46P PER MINUTE
FUCK MY BOOTS LIKE A PUPPY
BLOWJOB MY SPIKED HEEL!
LICK ALL THE WAY UP TO MY P***Y!
Lick up your filthy mess! I want them to SHINE!
CALL NOW! • CALL NOW!
0983 919 7455
18+ only. 46p per minute plus 'Access Charge'. Calls Recorded. LL99 Ltd . 0208 114 2016

PURE FILTH
JUST SIMPLY SEX!
CALL NOW!
0983 919 7328
18+ only. 46p per minute plus 'Access Charge' Calls Recorded LL99 Ltd. 0208 114 2016

BANG MY BUM!
POUND ME HARD!
FILL ME TO THE BRIM!
ONLY 46P PER MINUTE
LIVE 121 • LIVE 121 • LIVE 121
0983 919 7310
18+ only. 46p per minute plus 'Access Charge' Calls Recorded LL99 Ltd. 0208 114 2016

LIVE CHAT • LIVE CHAT • LIVE CHAT 18+
TEEN HONEY
FRESH TIGHT P***Y
PULL MY PIGTAILS AS YOU SQUEEZE YOURSELF INSIDE ME!
ONLY 46P PER MINUTE
0983 919 7415
18+ only. 46p per minute plus 'Access Charge' Calls Recorded LL99 Ltd. 0208 114 2016

KINKY BLACK S**T
TAKE ME FROM BEHIND & BANG MY BIG BLACK BOOTY
46P
0983 919 7217
18+ only. 46p per minute plus 'Access Charge' Calls Recorded LL99 Ltd. 0208 114 2016

KNICKER WORSHIP
TAKE A DEEP BREATH
46P PER MINUTE
KNICKER LICKIN' GOOD!
0983 919 0799
18+ only. 46p per minute plus 'Access Charge' Calls Recorded LL99 Ltd. 0208 114 2016

46P per minute
0983 919 7435
60+ GRANNY
I'm a filthy old bint, looking for some sexy chat with a hot young lad, listen as I pull open my saggy p***y and hear it squelch as I finger myself for you! Call me!! xxxx
18+ only. 46p per minute plus 'Access Charge'. Calls Recorded. LL99 Ltd. 0208 114 2016

LADY BOYS
I'LL MAKE U SUCK MY C**K
IT'LL BE OUR LITTLE SECRET!
XXXTREME FILTH!
ONLY 46P PER MINUTE
LIVE 121 • CALL NOW!
0983 919 7227
18+ only. 46p per minute plus 'Access Charge' Calls Recorded LL99 Ltd. 0208 114 2016

LIVE KINKY FETISH FILTH
Fetish S**TS
THEY'LL DO ANYTHING TO MAKE YOU
C*M
WHAT'S YOUR FETISH?
46P PER MINUTE
0983 919 7286
18+ only. 46p per minute plus 'Access Charge' Calls Recorded LL99 Ltd. 0208 114 2016

LEATHER RUBBER PVC
TASTE THE SHINE
KISS MY BEHIND
46P PER MINUTE
0983 919 7362
18+ only. 46p per minute plus 'Access Charge' Calls Recorded LL99 Ltd. 0208 114 2016

ORAL
QUENCH MY THIRST!
46P PER MINUTE
LIVE 121 CHAT
0983 919 7301
18+ only. 46p per minute plus 'Access Charge' Calls Recorded LL99 Ltd. 0208 114 2016

LIVE 46P SEXCHAT • LIVE 46P SEX
NYMPHOS
CAN'T GET ENOUGH C**K!
CALL ME NOW!
0983 919 7393
18+ only. 46p per minute plus 'Access Charge' Calls Recorded LL99 Ltd. 0208 114 2016

LIVE 46P SEX CHAT!
ADULT BABIES
NAPPY HAPPY NURSE!
0983 919 7254
18+ only. 46p per minute plus 'Access Charge' Calls Recorded LL99 Ltd. 0208 114 2016

LIVE 1-2-1 • LIVE 1-2-1 • LIVE 1-2-1
ASIAN BABES
CALL NOW & F**K HOT & SPICY P***Y
ONLY 46P PER MINUTE
LL NOW • CALL NOW • CALL NOW
0983 919 7251
18+ only. 46p per minute plus 'Access Charge' Calls Recorded LL99 Ltd. 0208 114 2016

LOOSE TARTY 18+ TEENS
SLIDE INSIDE MY WET P***Y!
0983 919 7205
18+ only. 46p per minute plus 'Access Charge' Calls Recorded LL99 Ltd. 0208 114 2016

ONLY 46P PER MINUTE
SISSY TRAINING
EXTREME XXX CHAT
• ETIQUETTE
• DILDO TRAINING
• S**T TRAINED
• MAID TRAINING
• HUMILIATION
• HOUSEKEEPING
LIVE FANTASY CHAT! CALL NOW!
0983 919 7240
18+ only. 46p per minute plus 'Access Charge' Calls Recorded LL99 Ltd. 0208 114 2016

ONLY 46P PER MINUTE
POSH LITTLE BRAT
SPOILED RICH COLLEGE B***H
F**K ME LIKE A CHEAP S**T!
0983 919 7266
18+ only. 46p per minute plus 'Access Charge' Calls Recorded LL99 Ltd. 0208 114 2016

LIVE 46P SEX CHAT
XXX HARDCORE
CALL NOW!
0983 919 7275
18+ only. 46p per minute plus 'Access Charge' Calls Recorded LL99 Ltd. 0208 114 2016

dirty OLD TARTS
XXX LIVE FILTH!
IN STOCKINGS AND HEELS TO GIVE YOU THRILLS!
SUCK ON MY HARD NIPPLES!
46P PER MINUTE
0983 919 7289
18+ only. 46p per minute plus 'Access Charge'. Calls Recorded. LL99 Ltd. 0208 114 2016

We may send you free promotional sms messages. If you would like to opt-out of receiving free promotional sms messages please text OPTOUT to shortcode 89077.

THE WORLD FAMOUS AGONY Page

Dear Lexi,

MY girlfriend's divorced mum is a cracker. She's 39 with a great body and I've wanked loads of times about her.

A couple of weeks ago I got back from the pub with her daughter who was steaming and went straight to bed. Her mum, dressed in just a nightie, made me a coffee and we chatted on the couch.

I couldn't take my eyes off her lovely tits and was soon rock-hard. Spotting my excitement she slipped off her nightie, undid my pants and started expertly sucking my cock.

I soon unleashed loads of man-milk into her mouth. Then I licked out her wet fanny before boning her on the living room floor.

Now I want to finish with her daughter and be with her, but she doesn't want her daughter to find about us. What should I do?

KF, Swansea

Lexi says...
END this affair now or you risk destroying this family.

Dear Lexi,

MY secretary at work isn't bad-looking, but not what I would describe as a stunna. But she is blonde, flirty and has a massive pair of tits.

She wears really low-cut tops and likes to bend over in front of me when she's taking notes to show off her amazing cleavage.

It was her 30th birthday last month and I took her out for a drink because she was moaning her bloke was working away.

As the night wore on, I blurted out that I'd love her to give me a tit-wank. She told me that she loved giving them, so we went back to my flat and she unleashed her pendulous breasts and wrapped them round my rock-hard cock until I came all over them.

Since then she's been giving me regular tit-wanks at work but still thinks she's being faithful to her bloke. What do you think?

SD, Newcastle

Lexi says...
I THINK you are a very lucky man!

DO YOU HAVE A SEX PROBLEM?

email: agony@sundaysport.co.uk

Mail: Agony, Sunday Sport, 860 Chester Road, Stretford, Manchester M32 0QJ

SEX CONFIDENTIAL

LOCKDOWN WIFE IS SEX CRAZED MEGA GILF!

What are you doing sat in front of the telly? Couldn't you hear me shouting you from the bedroom? I've been lay on my back with my legs behind my head for the last hour! I want cock, Jerry
Again?! You're insatiable! Look... there's no jizz left. You've had it all! The spuds are dry and my 'old' fella' looks like Columbo in his shabby old jacket!

AGONY IS BROUGHT TO YOU IN ASSOCIATION

SUNDAY Sport SEXY BACK END!

WELCOME to the World famous Sport Agony page! No other newspaper's agony aunts can offer the level of advice – or experience – than our own Agony Angels! This week LEXI LOWE has been reading through your letters and emails. Here's her advice...

Best pal hit the right spot by giving me a spanking good time

Dear Lexi,

I'M a 25-year-old brunette with a nice figure and I'm a single mum.

One of my best friends, a 29-year-old single man, has really helped me out over the years since my hubby left, although we never had sex.

But about two weeks ago I was having a new bed delivered and I asked him to help out.

Leathered

It was a nice day and I was feeling really horny and as he was putting the bed together I slapped his arse a few times playfully.

I could tell he was enjoying it by the bulge in his trousers.

When he went downstairs to fix us a drink, I took off my top and jeans and was left with my pink knickers and bra.

I also had a slipper, belt, cane and dildo ready on the floor. His cock shot up as soon as he saw me spread on the bed and he whipped down his pants to reveal his impressive 10-inch tool.

I told him to bend over and leathered his arse until it was red and glowing.

Then I told him to spank me, so he pulled my knickers down to my ankles and bent me over his knee.

I felt him licking me out and I was already wet and hot from spanking him, so I soon had my first orgasm.

Then he spanked me softly on the bum. That turned me on even more and he stuck his cock in me and I orgasmed again.

He pulled out and shot his load all over my back and bum.

Then he got a condom and we had anal sex.

We're back to being just friends now, but our spanking sessions go on.

What do you think?

TC, Devon

Lexi says...

IT sounds like the ideal arrangement!

Dear Lexi,

I'M 23 and dating a cracking bird with 36D boobs who I met in a local bar. She older than me at 35, but that's not the problem.

We can shag for hours and we've had sessions where I've shot my load four or five times, leaving me exhausted, but that's not the issue either.

No matter how hard I try, I just cannot get her to climax. She says I shouldn't worry about it but I feel that we're not doing it right unless we both have an orgasm together. Any suggestions?

SB, Northumberland

Lexi says...

PAY lots of attention to her clit and change the pace of your thrusting.

Lexi says...

WHY are you complaining?!

WITH www.TamedLife.com BUY WITH CONFIDENCE FROM THE LARGEST WHOLESALER OF ADULT GOODS IN THE UK

Calls 46ppm + access charge. Callers 18+. Bill payer's permis. We may send promo SMS. STOP ALL to 89077 to opt out. Datapro. Careline 0203 455 2145

Calls 46ppm + access charge. Callers 18+. Bill payer's permis. We may send promo SMS. STOP ALL to 89077 to opt out. Datapro. Careline 0203 455 2145

Calls 46ppm + access charge. Callers 18+. Bill payer's permis. We may send promo SMS. STOP ALL to 89077 to opt out. Datapro. Careline 0203 455 2145

Calls 46ppm + access charge. Callers 18+. Bill payer's permis. We may send promo SMS. STOP ALL to 89077 to opt out. Datapro. Careline 0203 455 2145

Calls 46ppm + access charge. Callers 18+. Bill payer's permis. We may send promo SMS. STOP ALL to 89077 to opt out. Datapro. Careline 0203 455 2145

Calls 46ppm + access charge. Callers 18+. Bill payer's permis. We may send promo SMS. STOP ALL to 89077 to opt out. Datapro. Careline 0203 455 2145

Calls 46ppm + access charge. Callers 18+. Bill payer's permis. We may send promo SMS. STOP ALL to 89077 to opt out. Datapro. Careline 0203 455 2145

Calls 46ppm + access charge. Callers 18+. Bill payer's permis. We may send promo SMS. STOP ALL to 89077 to opt out. Datapro. Careline 0203 455 2145

INTERRRACIAL WIFE SWAP
I'll suck you off as you watch your missus get pounded by my fella's massive black C**K!
Listen in 46p/min
R42
0908 141 9091
Calls 46ppm + access charge. Callers 18+. Bill payer's permis. We may send promo SMS. STOP ALL to 89077 to opt out. Datapro. Careline 0203 455 2145

Calls 46ppm + access charge. Callers 18+. Bill payer's permis. We may send promo SMS. STOP ALL to 89077 to opt out. Datapro. Careline 0203 455 2145

Calls 46ppm + access charge. Callers 18+. Bill payer's permis. We may send promo SMS. STOP ALL to 89077 to opt out. Datapro. Careline 0203 455 2145

R U READY 4 MY INSANE BJ SKILLZ?
I'll tell you what I'd do to your big fat c*** then u can squirt on my big 19yo titties
R45
0908 141 8425
Calls 46ppm + access charge. Callers 18+. Bill payer's permis. We may send promo SMS. STOP ALL to 89077 to opt out. Datapro. Careline 0203 455 2145

Calls 46ppm + access charge. Callers 18+. Bill payer's permis. We may send promo SMS. STOP ALL to 89077 to opt out. Datapro. Careline 0203 455 2145

Calls 46ppm + access charge. Callers 18+. Bill payer's permis. We may send promo SMS. STOP ALL to 89077 to opt out. Datapro. Careline 0203 455 2145

LOOK! IT'S ANOTHER AMAZING SUNDAY Sport OFFER!

GET 3 FREE XXX FILMS!

Don't miss out on this triple sex treat!

HOLD onto yer hats...and anything else that comes to hand...cos we've got a real treat for you today!

Every *Midweek Sport* reader who goes along to a Private Shop this week will get not ONE, not TWO but **THREE FREE** sex films on DVD!

Amazing, right? Amazing but true! Britain's leading chain of sex shops is working in partnership with your favourite newspaper to bring you the sort of offers you're really interested in.

In every issue of the *Sport* will bring you a new offer, be it free DVDs and toys or unbeatable money off offers.

Amazing

To get your copies of *Petra Erects Ya, Martina, Shaken Not Stirred* and *Twinkle Twinkle My Brown Star* all you have to do to collect your FREE XXX sex films is turn up at one of the Private Shops listed on this page with a copy of the *Sport* (any edition will do).

And don't worry, there is no minimum purchase and no sneaky hidden charges!

This amazing triple bill, which comes on one disc for your convenience, is jam-packed with full-on sex from some of the hottest young talent in the business.

But be warned, this is not faked sex but actual footage of horny young people having actual penetrative sex to completion.

And remember, it's 100% FREE when you call in at your local Private Shop. If you can't make it to one of the shops then you can still get your films by using the credit card line or by using the coupon below.

But don't mess about, this offer won't be around forever...we can't afford it, for one thing!

And don't miss another amazing offer in Friday's *Weekend Sport*.

UK'S LEADING SEX SHOPS

CALL IN FOR YOURS AT ANY PRIVATE SHOP LISTED ELSEWHERE IN THIS NEWSPAPER

SECURE 24HR CREDIT CARD HOTLINE

0844 4411045

MAIL ORDER COUPON

Private Shops, (Dept SS09), 14 Bourne Road, Bexley DA5 1LU
Please rush me the following:

ITEM DESCRIPTION -

THREE FREE SEX FILMS		£0.00
PLUS THE MASTHEAD (PAGE ONE LOGO) FROM THIS NEWSPAPER	P&P	£3.99
	TOTAL	£3.99

Please make cheques/POs payable to M.O. Division with your name and address on reverse.
Send cash only by registered/recorded delivery.
Do not use staples

NAME

ADDRESS

I AM OVER 18 and agree to keep these items away from minors

SIGNED

Although normally 7 days, please allow up to 28 days for delivery. If you no longer wish to recieve further mailings of exciting offers from us, or associated companies, please tick this box ❑ Reg No: 3238109 *18

Victoria's Blaze-ing a trail!

SUNDAY Sport SEXY BACK END!

By WENDY THOMAS
news@sundaysport.co.uk

NAUGHTY Victoria Blaze had never used a webcam until she was forced to be the lockdown – and now she's loving it.

The 29-year-old Czech-born porn star said: "Of course, I'm well used to appearing in front of the camera and performing the whole range of sex acts with others in the adult movie scene.

"But would you believe it, I've never used a webcam from home before. It's a whole new experience and I've had to become imaginative and try out a whole new set of sexual skills.

Vibrator

"I've been learning the ropes and lately I've been doing some VERY naughty things over the internet, as you can probably guess. I've even surprised myself at some of the things I've been up to."

The 34C beauty added: "If I'm not careful, my anal penetrator vibrator will get worn out!"

SUNDAY Sport

SUNDAY STUNNA

holly

ERIKSSON

Age 24, 32D-23-34, from Wigan

ON SALE SUNDAY, MONDAY & TUESDAY

SUNDAY Sport

March 22, 2020 £1.10
(on sale until Tuesday, Mar 24, 2020)

DRUNK SAFARI PARK PERV BONKS EMU

PAGE 9

MASTERS SET FOR OCTOBER

IT looks as though the US Masters — which usually kicks off golf's Majors — will take place in October.

The Augusta National have not confirmed when the tournament will be played after its usual April 9-12 dates were shelved.

But there are strong rumours that it will take place exactly six months to the day later from October 9-12.

The weather in Georgia is similar at those times of the year so the course can be set up in the usual way. The fairways and greens will be in the same condition as April.

They can't play much earlier because the famous Augusta National course will be scorched in the heat of summer.

The date also fits because it is two weeks after the rescheduled Ryder Cup.

DEFENDING CHAMP: Tiger Woods

IT'S PAUL OVER NOW

United give green light to Pogba move

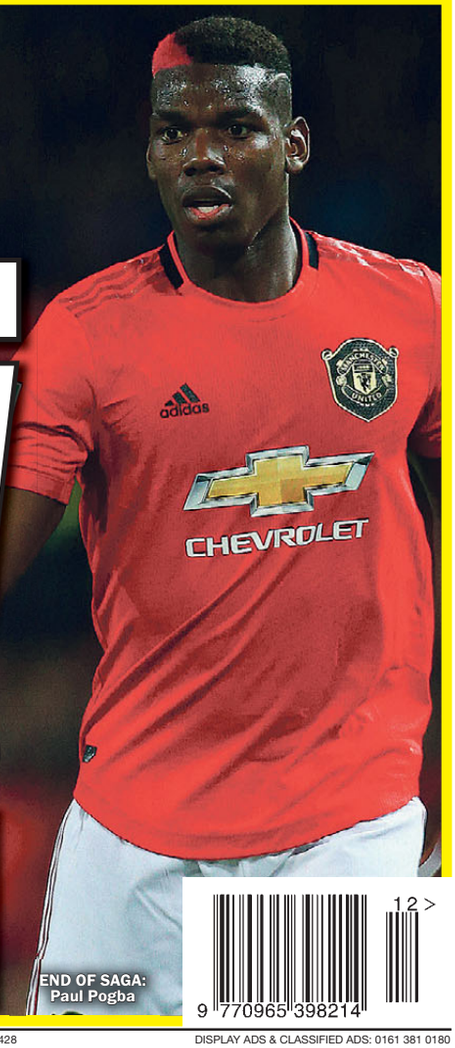

END OF SAGA: Paul Pogba

PAUL Pogba WILL leave Man United this summer.

And it looks like Real Madrid is his next destination.

His agent Mino Raiola is making no secret about doing business with the Spanish giants.

But it looks like Pogba will pull on a United shirt again to help their push for the top four whenever the Premier League kicks off again.

By BRENDAN MACKIE

Raiola is making it clear that all is still now well though, saying: "Paul is going through a tough time.

"However, let's be clear, because in England they are very sensitive, Pogba is only focusing on bringing a great end to the season with Manchester United.

"He wants to come back into the team and ensure that United can reach the Champions League.

"Never say what will happen, we just don't know.

"At this moment, the only things that matter are the club and the team. Then, after, we can see what is possible.

"There was great interest in him last year, but it wasn't possible."

But this sounds like a big clue as Raiola added: "I definitely want to take a great player to Real Madrid, and I will try to do so this summer."

9 770965 398214 12 >

Published by Sunday Sport (2011) Limited, 860 Chester Road, Stretford, Manchester M32 0QJ. Tel: 08444 415 112. Printed at Newsprinters (Broxbourne) Ltd, Great Cambridge Road, Waltham Cross, Herts EN8 8DY. No.1,428

DISPLAY ADS & CLASSIFIED ADS: 0161 381 0180